CITY EDITION.

The Daily Courier.

PRICE, ONE CENT.

Sworn Average Daily Circulation Last Week 7,142

VOL. 12, NO. 149. CONNELLSVILLE, PA., MONDAY EVENING, MAY 4, 1914. EIGHT PAGES.

HUERTA NAMES HIS REPRESENTATIVES IN MEDIATION PLAN

Dictator Picks Mexican Jurist and Under Secretary of Justice.

AMERICANS NOT CHOSEN YET

Mediators Start Work With Renewed Energy Believing Crisis at Mexico City and Actual Warfare Have Been Averted; Mexican Factions Bitter.

By Associated Press.

WASHINGTON, May 4.—General Huerta has informed mediators that D. Augustine Garra Galindo, under secretary of justice, had been selected as delegates to confer with the mediators, and that a third name will be submitted tomorrow.

In making this announcement after a conference with the mediators, Secretary Bryan said the American representatives had not been chosen as yet.

The Mexican situation in all its aspects was again before the South American mediators when they resumed their session at the Argentine legation today. The tense situation at Mexico City gave some concern as it was realized that a crisis might come from that quarter at any time; but with these two dangers avoided for the present—warfare and a possible catastrophe at Mexico City—the mediators are determined to go steadily forward with their work.

Constitutionalists and Huerta leaders at Manzanillo, Mexico, have been exchanging very bitter messages according to a report to the Navy Department today from Rear Admiral Howard who has read several of the letters. He said all is quiet at Manzanillo. He made no mention of the reported blowing up of the Mexican liner Lola.

By Associated Press.

WASHINGTON, May 4.—Another fruitless demand by Mexican soldiers for surrender of the water works outside of Vera Cruz was reported to the War Depatment by General Funston today. The report said that Mexican officers called upon American outposts to surrender but made no vigorous effort to enforce their demands. General Funston has asked for instructions as to contemplated steps.

By Associated Press.

WASHINGTON, May 4.—The Brazilian minister in Mexico City notified the State Department today that Americans there are in no way harrassed by the government and that in the few cases where arrests have been made release has been secured upon representations by Senor Cardosa.

He added that Americans in the capital were in no danger but that he advised them to remain in close quarters and avoid public gatherings until there are a sufficient number desirous of leaving to warrant sending out a train of several sections. Reports, he said that 4,500 refugees are awaiting transportation are without foundation.

SAN FRANCISCO, Cal., May 4.—Among the tales of atrocities told by the refugees from the west coast of Mexico who arrived yesterday is that of the crucifixion of the Catholic bishop of Chalco.

According to the account a detachment of the Rebel General Zapata's soldiers called on the bishop to surrender the funds of his church. He refused whereupon the soldiers are said to have nailed him to a cross and left him to die.

BIG FIRM GOES TO WALL

Philadelphia Brokers Fail for the Second Time.

PHILADELPHIA, May 4.—The failure of Cramp, Mitchell and Company bankers and brokers, was announced on the Philadelphia stock exchange today, with liabilities exceeding $3,000,000.

It had been known for some time that the firm, which was prominent and maintained elaborate offices, was in difficulty owing to severe losses on underwriting operations. One of its enterprises was an asbestos corporation with headquarters in Canada.

This concern collapsed three years ago but was later reorganized, the stock and bond issues being scaled down from $18,000,000 to $10,000,000. Besides the asbestos operation the firm was involved in a coal products corporation which also failed to come up to expectations.

BLOODLESS DUEL.

Frenchmen Fight With Pistols But No One is Hit.

PARIS, France, May 4.—Joseph Caillaux, exminister of finance, and Fernand D'Alliieres, M. Caillaux's opponent in the recent election to the Chamber of Deputies, fought a bloodless duel today with pistols.

D'Alliieres fired twice at his adversary but neither shot took effect. M. Caillaux fired in the air.

Underwriters to Meet.

The monthly meeting of the Fayette County Board of local Underwriters will be held Thursday afternoon in the Second National Bank building.

Collegians Again.

The Uniontown Collegians will play Connellsville here again tomorrow afternoon.

ROSE TREE ON JAMES FARM PUZZLES FLORAL EXPERTS

Beautiful Sight Viewed by Many But None Can Name the Phenomenon.

A rose tree yielding 8,000 to 10,000 double white roses is just coming into full bloom on the S. M. James farm east of town. The tree measures 34½ inches around the body and 72 feet around the outskirting limbs and is 18 feet high. The limbs are straight and very regular and dense.

The roses measure about 1¾ inches across and are double to the center. The leaves do not shoot out until the rose begins to shed its blossom leaves. About one-third of the rose buds have opened out now and by the 10th the tree will likely show at its best as a white mass too dense to be seen through.

The James farm has now 35 acres of orchard bloom of all manner of fruit and this rose tree is located a few feet from the house where anyone wishing to view it can do so. The tree is still enlarging in size and may grow to be a greater surprise. Mr. James is desirous of learning its proper name, if it has one. Several persons viewed it never having seen the like before. Secretary E. T. Baer of the Y. M. C. A. and some of his boys spent Friday and Saturday there and will spend next Friday and Saturday camping on the farm.

OLNEY HEADS RESERVE BANKS

Former Secretary of State is Named By President Wilson.

By Associated Press.

WASHINGTON, May 4.—President Wilson has selected Richard Olney, former Secretary of State in the Cleveland administration to be governor of the Federal Reserve Board and Paul Warburg of New York to be a member of the board.

Although the President has offered the governorship to Mr. Olney word of his acceptance was being awaited today but friends here were inclined to believe he would not decline.

Mr. Olney was offered the ambassadorship to Great Britian by President Wilson early last year but expressed an unwillingness to leave the country on account of his business interests. Mr. Warburg who was connected with Kuhn, Loeb & Company, has been offered membership on the board and has accepted. Formal announcement of his selection as well as the other three members of the board is expected to be made within the next two or three days.

CONGRESS MAY ADJOURN JULY 1

President Expects Business to be Completed by That Time.

By Associated Press.

WASHINGTON, May 4.—After a conference with President Wilson today Majority Leader Underwood announced that an agreement had been reached to put through the Clayton Omnibus Anti-trust bill, the Covington Interstate Commission bill, and a bill to regulate the issuance of stock securities, as well as a rural credits measure, before Congress adjourned.

He announced that he would call a Democratic caucus to ratify the program which he arranged with the President and said that it was the aim of the President and himself to have Congress adjourn by July 1.

"The President was desirous of pressing the Presidential primary bill and it was on the original program," said Mr. Underwood, "but Judge Rucker, chairman of the committee on elections, has been ill and that had delayed the subject so that it has not been included in the list."

MINERS MAY RETURN.

West Virginia Strikers to Work Pending Settlement.

By Associated Press.

CHARLESTON, W. Va., May 4.—Reports from the Kanawha coal field today indicated that many of the miners who struck last week would obey the orders of the district officers of the United Mine orkers of America and return to work until the international officers could pass upon their contention that they are right to strike.

In the country east of here, however, the situation wasn't so bright; leaders of the radicals urging the men to stay away from the mines until all the questions had been settled.

MANY HEAR PICKETT.

Large Turnout to Hear Temperance Advocate.

A large audience heard Rev. L. L. Pickett, known as the "Kentucky Gatling Gun," and a temperance orator, lecture yesterday afternoon in the Colonial Theatre.

Yesterday morning and evening Rev. Pickett occupied the pulpit of the First Methodist Episcopal Church.

Stabbed Italian Recovers.

Joseph Cacciari, the Italian who was stabbed several weeks ago by William Tolliver, was discharged Saturday from the Cottage State Hospital having completely recovered from the stab wound. Kenneth Barnes was discharged this afternoon.

Coxey Off Again.

Coxey and his army left Uniontown for Cumberland this morning. Mrs. Coxey did not ride with the General in the phaeton. She will go by train and rejoin the party on Thursday. Attorney R. P. Kennedy took her place beside the general.

Doctor Operated On.

Dr. E. A. McCombs was operated on for appendicitis Saturday at the McKeesport Hospital and is getting along very nicely. Dr. W. J. Churchill is looking after his office practise and his patients at Broad Ford during his illness.

ENGINE EXPLODES; FIREMAN IS KILLED, ENGINEER INJURED

Crown Sheet on B. & O. Freight Locomotive Drops Near Grafton.

HURLS FIREMAN OVER 50 FEET

Body is Not Recovered Until After an Hour's Search; Is Badly Mutilated; Crew of Second Engine Has Narrow Escape; Tracks Blocked by Debris.

By Associated Press.

GRAFTON, W. Va., May 4.—A bursting crown sheet on the first engine of a double header freight train on the Baltimore & Ohio railroad caused the death of one man and the serious injury of another, 16 miles south of here at 8.10 this morning.

THE DEAD.

T. S. RABER, fireman, Grafton, W. Va.

THE INJURED.

P. C. BROBST, engineer, Grafton, W. Va.

The freight train was southward bound and was pulling up the grade when a terrific explosion occured. The body of fireman Raber was hurled 50 feet away and was not discovered until an hour later. It was horribly mutilated and death had evidently been instantaneous. Engineer Brobst suffered internal injuries as well as severe scalds of the face and body. The crew of the other engine escaped by a miracle.

The wrecked engine and tender and a dozen cars were piled up, blocking the road completely.

Officials of the road have begun an investigation.

CANVASSMAN FALLS OFF TRAIN

Circus Employe, Asleep on Top of Wagon, Rolls Off Near Bridge.

As the Jones Brothers and Wilson's circus was being hauled out of town Sunday morning over the Pennsylvania railroad, a canvassman asleep on top of one of the wagons rolled off and fell down the cinder embankment near the west side of the bridge.

The man's screams aroused the rest of the circus people; the train was stopped and he was hauled back on with little ceremony. He was bleeding from several cuts and was pretty badly bruised, though not seriously injured.

Another echo of the circus' visit was heard when J. C. Parker reported to the police that he had been robbed of a suit of clothes, an Elks' stickpin set with diamonds and about $1.50 in money, all of which was in the dining car of the show. Parker blames the theft on the tattooed man.

PANTALETTES CAUSE SHOCK

Boston Woman is Sorry She Wore Them.

BOSTON, Mass., May 4.—Boston society is gasping over the first appearance of pantalettes in Back Bay society. They were worn by Mrs. Llontine Lovewell at the ball of the Massachusetts Federation of Progressive Women at the Copley Plaza. Had she known how much attention her new gown would attract, Mrs. Lovewell might not have worn it, she said today.

Skirts with the pantalette effect have been seen in Boston, but it was the first time a gown of this kind had been seen here. Boston society gazed at it almost continuously throughout the evening. Some women were simply dumbfounded. Others said it was not so bad and they may later adopt the style. The men liked it.

TULIPS TOO PRETTY.

Beds of Pretty Blooms Incite Passerby to Despoil Them.

The efficacy of the "City Beautiful" teachings are doubted by at least one resident in the Fairview avenue district. Imbued with the spirit, which Mr. Hemenway sought to instill into all of the residents, a bed of tulips was set out and they came up beautifully.

That was the trouble—they were too beautiful and passersby who did not have the energy to set out and grow tulips of their own simply leaned over the low fence and appropriated the pretty blooms. Some were uprooted entirely and others were just nipped off. Only a few are left in the beds, so this family had real reason to believe that the movement was not quite far-reaching enough.

STRIKE CONTINUES.

Both Plants of Connellsville Central Company Now Shut Down.

Both plants of the Connellsville Central Coke Company are shut down today following the strike on Saturday of the men employed at the Herbert works.

Two meetings and a conference with the officials of the J. H. Hillman & Sons Company were held yesterday but both sides remained firm. The company declares the men will have to accept the cut in wages or be deprived of steady work.

Militant Slashes Picture.

LONDON, May 4.—A militant suffragct made her way into the gallery of the Royal Academy this afternoon and ruined a valuable picture. She approached it casually and brought out a hatchet she had under her clothing and slashed it several times.

GENERAL SICKLES, CIVIL WAR HERO, DIES IN NEW YORK.

NEW YORK, May 4.—General Daniel Edgar Sickles died at his home shortly after 9 o'clock last night. His wife was at his bedside at the end.

General Sickles was the last of the great commanders who fought the battle of Gettysburg. For a decade he was a fighter by profession—all his life he was was a fighter by nature. His indomitable fighting spirit remained to the last. Born in New York city in 1826, Sickles, at the age of 22, fought the Whigs as a Democrat in the New York Legislature. At 28 he displayed his fighting spirit as corporation attorney of New York. It was he who secured for the city its great Central Park. At this time his military career began as major of the Twelfth Regiment, National Guard of New York.

Before he was 32 years old Major Sickles had served as secretary of legation at London under Minister James Buchanan; he had won a state senatorship through a bitter campaign and he was seated in the Thirty-fifth Congress at Washington.

It was at this time that an event occurred which became the sensation of the day. Sickles had begun his second term as congressman; in 1859 when the national capital was stirred by the news that the young representative from New York had shot and killed Philip Barton Key, the United States district attorney for the District of Columbia. Sickles declared that Key had misled Mrs. Sickles, who was Therese Bagioli, daughter of an Italian music teacher. The trial lasted 20 days, ending in the acquittal of Sickles on the ground of "unwritten law." Mrs. Sickles died a few years later.

Sickles raised the famous Excelsior Brigade in New York, taking command of one of its regiments as colonel. Lincoln rewarded him and in 1861 raised him to brigadier general. On the peninsula and at Antietam he distinguished himself as a soldier and leader. At Chancellorsville he led a division. At Gettysburg he led the Third Corps, lost a leg, and became a national hero. At 37 years of age he had risen from a colonel to major general of volunteers.

GIRL DIES FROM WOUNDS

Mrs. Leonard Implicates Montelli in Dying Statement.

Mrs. Lillian Leonard died last evening at the Uniontown Hospital of wounds alleged to have been inflicted Friday night in an Italian restaurant, in Uniontown, by Nick Montelli. Before her death Mrs. Leonard made a statement to County Detective John Smith in which she accused Montelli of the crime.

An information charging Montelli with murder was made by County Detective Smith. The brave exhibited by Montelli Saturday morning has disappeared and he now realizes the graveness of the crime he has committed and the position in which it places him.

Montelli was only recently released from the penitentiary where he served seven years for killing a fellow countryman at Masontown.

EXODUS OF NORWEGIANS.

Three More Specials to Convey Westerns to New York.

Three more special Baltimore & Ohio trains will pass through here Wednesday morning carrying a large delegation of Norwegians to Norway to attend the celebration of the Norwegian independence. One train will be made up of 11 coaches and the other two 12 coaches each.

The trains will leave Chicago, Tuesday afternoon and in Cumberland the tourist cars will be released and other coaches attached for the accommodation of the passengers.

THE WEATHER FORECAST.

Cloudy tonight and Tuesday, probably showers, is the noon weather forecast for Western Pennsylvania.

Temperature Record.

	1914	1913
Maximum	74	92
Minimum	48	58
Mean	61	75

May 3 last year the temperature was 55.

The Yough river dropped from 3.00 to 2.00 feet during the night.

ONE MAN IS KILLED 5 ARE HURT WHEN PIT CAR RUNS WILD

Runaway at Florence Mine Hurls Hurls Six Men Over Embankment.

TWO OF THE INJURED MAY DIE

Mine Was Not Working But Laboring Gang Was Engaged Taking Iron from the Working When Car Jumps Track at End of Laurel Run Bridge.

One unidentified Italian was killed and five other men were injured, two of whom will likely die, this morning when a pit car left the tracks at the end of the Laurel Run bridge at the Florence mines of the Youghiogheny Coal Company.

The injured are: Vinkans Gillette, 35 years and married, contusions of the chest, a large laceration of the face and a puncture of the right arm.

John Shandor, 39 years old and married; bad fracture of the right arm and injured back; suffering greatly from the shock. He will likely die.

Sam Salavan, 30 years old and single; severe lacerations of the face; has a badly fractured nose, which with the shock will probably result in death.

Mike Balko, 33 years old; fracture of the left foot, severe lacerations of the right foot and scalp wounds.

James Welling, 43 years old and married, has several fractured ribs, scalp wounds and injuries to the left arm.

The dead man was removed to Funeral Director W. H. Parkhill's establishment at Dawson and the injured were brought to Connellsville in automobiles and removed to the Cottage State Hospital where their injuries were dressed.

It was stated at noon by hospital authorities that two of the men would probably die. While the others are suffering severe and painful injuries, their condition is not serious.

The mine was shut down for today and the men, all of whom were laborers of the company, were working in the yards. They were going into the mines after some iron, when the car gained speed and jumped the track. The men were thrown from the car and hurled down an embankment.

DISMANTLING ICE PLANT

Connellsville's First Establishment of This Kind Now No More.

The old Eighth street plant of the Yough Crystal Ice & Storage Company has been dismantled and torn down. It has not been operated for the last two years and very little business had been done there by the company after the consolidation with the West Penn Cold Storage Company on the West Side. The main reason for the abandonment of the plant was that there was no need for it since the new addition was built to the West Side last summer, which will more than supply Connellsville's demand.

In early years the plant on Eighth street was the only ice plant in Connellsville and it had no competition until the West Penn Cold Storage Company was formed. Later the West Penn was bought out by the Yough company. The old plant was left idle most of the time.

As the demand for ice at the time when the new plant was erected could be supplied by it alone, the old plant was ready to be scrapped when a contract to supply ice for the Baltimore & Ohio railroad was secured. This was made at the old plant. When this contract expired there was nothing more for the Eighth street plant to do. The machinery was in such a bad shape that it would have been necessary to rebuild it if it was to be operated.

Conditions last year showed that the capacity of the West Side plant was not sufficient to handle the supply. A new addition was constructed and the capacity more than tripled.

TROOPERS IN STRIKE ZONE

State Policemen Patrol Hazleton; Attempt to Blow Up Bridge.

By Associated Press.

HAZLETON, Pa., May 4.—Seventeen state troopers arrived at Freeland today and are patrolling that section on account of the trouble which developed during the past two days as a result of the strike of the motormen and conductors of the Lehigh Traction Company.

An attempt was made during the night to blow up the trolley bridge at Drifton, near Freeland. The rails were shaken loose but the structure was not affected.

On the south side of the city stones and logs were piled on the tracks. The strike began January 1, but the company made no effort to operate cars until last month.

THUGS SHOOT POLICEMAN.

Cop Who Pursued Murderers Shot and Killed in Brooklyn.

By Associated Press.

NEW YORK, May 4.—Policeman William J. Kelly was killed by two hold-up men in Brooklyn early today after they had shot and killed a Greek restaurant keeper.

The Greek was shot when he refused the demands of the men for money and Kelly was shot when he pursued the murderers. Kelly is the third policeman shot by gunmen in Brooklyn in the past two weeks.

ANDREWS RUNS AMUCK; TAKES THREE POLICE TO HOLD HIM

"Ursina" Is Locked Up But He Tries to Tear Down the City Hall When Placed in Cell.

After giving the police a welcome rest for more than a year, Milton Andrews, beter known as "Ursina," and regarded by the minions of the law as the town's professional "bad man," went on a rampage yesterday afternoon and it took three policemen to get him from water street to the city hall. The journey, which was accomplished most of the way with Andrews dragging along the pavement, was accompanied with outbursts of profanity which were heard for blocks.

Thinking someone had been murdered, a great crowd gathered at city hall and watched Patrolmen Mitchell, Stump and Murphy bring their man to the lockup. It was a great task. Even after he had been carried into the cell department, Andrews refused to give up. He attempted to kick Officer Mitchell, who was putting him in the cell, and Mitchell gave him a rap over the head with his billy. The prisoner went quietly in, but paid his compliments to the policeman by spitting in his face.

Spectators suggested that Andrews be given the water cure the policemen charitably refrained from using a hose on him. They contemplated putting him in the dungeon after Milt had made a noise that sounded as if the cell department was being torn down. Other prisoners were somewhat alarmed and sought refuge on top of the iron cells, fearing the obstreperous man might break out.

Although usually peaceable when sober, Andrews is a formidable opponent when drunk. It usually takes two policemen to handle him and sometimes three. He has been known to beat three of them, but that was sometime ago.

Special Officer Mitchell declares that Andrews has been bootlegging around town. At the same time Bill Campbell and an unknown were arrested. The latter accused Andrews of taking money from him, saying the "bad man" swiped $7 and returned $5 to keep him from notifying the police. The other man couldn't see any reason for giving Andrews the remaining $2 and called the cops. All three were arrested.

Andrews was sentenced to pay a fine of $6 by the mayor this morning and was released when he got a friend to "stand good" for it. Campbell was sentenced to serve 48 hours but the unknown paid $3.50 and was released.

YOUTHFUL THIEVES CAUGHT

Three of Gang of Robbers Caught at Conemaugh and Committed to Jail.

Caught by the police at Conemaugh yesterday and brought back here by Constable Russell Stillwagon, George Vogel, Theodore Johnson and Ed. Williams, the boys accused of robbing a dozen or more business places in the city, were arraigned before Alderman Munk this morning and committed to court for trial on $200 bail. They were given until noon to raise the bail; otherwise they will be taken to jail. Wilbert Leech and Sam Trump are already in jail.

Word was received at the Y. M. C. A. yesterday that the boys had been caught at Conemaugh. Constable Stillwagon left at once to bring them back and they were locked up in the city hall over night and arraigned at 9.30 o'clock.

The boys admit having committed a number of the robberies. A quantity of candy, chewing gum, cigarets and other goods taken from the Tri-State Company was found in the Wright-Metzler warehouse. Six boxes of cigarets were found under a woodpile on Fairview avenue. The boys had evidently hidden their loot in various places about town.

The youths were appalled at the idea of going to jail and urged Constable Stillwagon to pay their fines and release them. It was said this morning that Secretary E. T. Baer and Reverend Proudfit would appeal to court to prevent the boys from serving a jail sentence.

FIREMAN DISCOVERS BLAZE

On Way to Firehouse Sherrick Enos Sees Smoke and Sounds Alarm.

Fire on the third floor of the F. T. Evans building on South Pittsburg street about 7.30 o'clock this morning caused damage estimated at $100.

The fire was discovered by Fireman Enos who was on his way over to the West Side firehouse. Noticing smoke issuing from the windows, he sent in an alarm from Brinstone corner and in a few minutes the truck was on hand. An overheated flue caused an awning over one of the windows to ignite and later the woodwork under the eaves caught fire.

The apartments on this floor are occupied by Druggist L. B. Collins. The Collins', however, suffered no loss, the fire being confined to the building. Considerable alarm was caused, until the firemen arrived and extinguished the blaze.

Doctor White a Delegate.

At the annual banquet of the Princeton Alumni Association of Western Pennsylvania held Saturday night at the Hotel Schenley, Pittsburg, Dr. T. G. White was one of the several delegates appointed to the annual meeting of the Western Princeton Alumni Association to be held next Saturday in Cleveland, O.

Films Coxey's Army.

C. H. Baisley, the motion picture photographer, got a picture of Coxey's army as it marched along the National Pike just outside of Uniontown this morning. Coxey absolutely refused to have the picture taken on Sunday as he believes in a rigid observance of the Sabbath.

REORGANIZATION OF DEFUNCT COMPANY IS FINALLY EFFECTED

Receivers Turn Over Assets of American Water Works to New Concern.

STOCKHOLDERS ARE CONFIDENT

Underwriting Syndicate Formed to Take Subscriptions Amounting to $4,500,000, a Fourth of Which Was Secured in the Pittsburg District.

PITTSBURG, May 4.—The receivers of the American Water Works & Guarantee Company have made formal transfer of the assets of that corporation to the new American Water Works & Electric Company, according to the terms of the sale filed in the United States district court on April 15, and as provided in the reorganization plan which was presented to the court on March 13. The transfer became effective as of May 1. The new corporation recently was chartered under the laws of Virginia with an authorized capital of $25,000,000. It is estimated that between $25,000,000 and $30,000,000 par value of the securities of subsidiary companies of the American Water Works & Guarantee Company was held in the Pittsburg district. The company went into the hands of receivers on July 7, last.

The organization of the new company has not been completed. H. Hobart Porter of Sanderson & Porter of New York, is president. The executive committee, consisting of Mr. Porter, Samuel Insull, Guy E. Tripp, James D. Mortimer and H. H. Pierce, has been in Pittsburg for several days. Mr. Tripp is the new president of the West Penn Traction system, which operates about 300 miles of track and supplies electric power in eight or ten counties in Western Pennsylvania and in the Wheeling and Steubenville districts. J. H. Purdy, who has been identified with the American Water Works & Guarantee Company practically from its inception 32 years ago, will be assistant to the president.

A remarkable feature of the American reorganization has been the confidence of the stockholders in the new company. In January, when it became evident that the old American company was to be successfully reorganized, an underwriting syndicate was formed and subscriptions taken to $4,500,000 underwriting. The plan of reorganization had provided for subscriptions on the $10,000,000 at 6 per cent, participation preferred at $35 a share, and at $10 a share on the $10,000,000 common stock, the total amounting to $4,500,000. The underwriters agreed to take all the first preferred and common stocks of the new company not subscribed by the stockholders of the American Water Works & Guarantee Company. It was then estimated that the underwriters would receive from 50 to 60 per cent of the new securities. Probably $1,000,000 of the underwriting was taken in this district. Subscription rights closed in New York last Monday and it was found that over 90 per cent of the American Water Works & Guarantee preferred and about 49 per cent of the common stockholders had exercised subscription privileges, instead of 50 to 60 per cent, the underwriters will receive only a small portion of their subscriptions.

The reorganization committee has made cash payments of all items specified in the reorganization plan. The bondholders now own and control the three irrigation companies in the Twin Falls district, Idaho, and the one in the Sacramento valley, California, and they will probably receive within a few days a detailed account of the settlement made with the reorganization committee.

The American Water Works and Guarantee Company controlled and operated properties in 27 states, including practically all forms of public utilities.

The board of directors consists of E. C. Converse, formerly of McKeesport, and former president of the Bankers Trust Company, New York; president of the Astor Trust Company, New York, and a director of the United States Steel Corporation and the International Nickel Company; A. H. Wiggin, president of the Chase National Bank, New York; Samuel Insull, president of the Commonwealth Edison Company, Chicago; Guy E. Tripp, chairman of the Westinghouse Electric and Manufacturing Company; James D. Mortimer, president of the North American Company; William Nelson Cromwell of Sullivan & Cromwell, New York; H. Hobart Porter; J. B. Finley, president of the Colonial Steel Company, chairman of directors of the First-Second National Bank, and a director of the Union Trust Company and the Mellon National Bank; W. B. Schiller, president of the National Tube Company, Pittsburg; Charles R. Scott, representing the English stockholders; Theodore Revillon, representing the French stockholders; H. C. Huffer, Jr., representing the Swiss stockholders; Andrew V. Stout of Dominick & Dominick, New York; H. J. Delaney Meijer of Boissevan Bros., Amsterdam, representing the Dutch stockholders; C. H. Payson of H. M. Payson & Co., bankers, Portland, Me.; Henry Russell Platt of Mayer, Austrian & Platt, Chicago; Henry H. Pierce of Sullivan & Cromwell, New York, and Robert Wetherill of Robert Wetherill & Co., manufacturers of machinery, Chester.

DEATHS.

WILLIAM H. COCHRAN

Well Known Coke Operator Passes Away at Dawson Home.

William H. Cochran, 58 years old, a well known coal and coke operator, died last night at 7 o'clock at the family residence at Dawson, following a several weeks' illness from carbuncles and erysipelas. Mr. Cochran's death occurred almost to a day 71 years after his father, James Cochran sold the first coke ever sold for money. He was a son of Mr. and Mrs. James Cochran, the former having died on November 25, 1904. It was in the late month of April, 1843 that his father took 12,000 bushels of coke in a barge to Cincinnati, O., where he sold it to Miles Greenwood for seven cents a bushel. It was with difficulty that the sale was made and Greenwood, who was a foundryman, was allowed to test the coke as a substitute for coal. He finally purchased the shipment for $840, which was the first sale of coke ever made for money. A former shipment of coke, the first out of the Connellsville field was exchanged for merchandise in Cincinnati, the year previous. When James Cochran died he left a fortune of $1,000,000, which he had made in the coke business.

The deceased was a part owner in the Washington Coal & Coke Company, a large independent concern, and also had coal holdings in West Virginia, being a promoter of the Cosmopolitan Coal Company of Braxton, W. Va. He was well and favorably known throughout Fayette county and had spent practically all his life in and near Dawson. He is survived by his widow, Gertrude Cochran, and the following children, Philip Cochran, Miss Anna Grace Cochran, William Cochran, Jr., and Miss Regina June Cochran, and three brothers, Henry T. Cochran, A. J. Cochran and George Cochran, all of Dawson. He was a brother of the late P. C. Cochran, husband of Mrs. Sarah B. Cochran of Saint James Park near Dawson.

Children Die of Pneumonia.

Out of four deaths among children, all under one year old, Saturday and Sunday, three resulted from pneumonia. Herbert Clark Carpenter, the 11 months old son of Mr. and Mrs. John M. Carpenter, colored, was taken ill of pneumonia, superinduced by whooping cough, Saturday, and died yesterday. Funeral Tuesday from the family residence in North Alley, with Rev. C. P. Herrington officiating.

Earl R. Calhoun, five months old, son of Andrew and Mary Calhoun, of the West Side, died Saturday of pneumonia. Funeral services were held this afternoon, Rev. C. W. Winey, pastor of the United Brethren Church, officiating. Interment in Hill Grove cemetery.

The other victim of the disease was Ethel Elizabeth Mansberry, 9 months old who died yesterday at the home of her parents, Mr. and Mrs. William Mansberry, on West Fayette street. Funeral tomorrow afternoon at 2 o'clock. Interment in Hill Grove cemetery.

Virginia Rose, one year old, daughter of Mr. and Mrs. G. A. Rose of Springfield township, died yesterday of catarrh of the stomach. Funeral tomorrow morning at 10 o'clock from the family residence on the Springfield pike. Interment in Hill Grove cemetery.

Thomas Morris.

Thomas Morris, a former resident of Connellsville, died this morning at his home at Boston, Pa., following a several days' illness of pneumonia. Funeral Wednesday afternoon at 2 o'clock from the family residence.

Mr. Morris was about 60 years old, and left Connellsville about twenty years ago. Since then he has paid several visits here to friends and relatives. In addition to his widow he is survived by two children, Gertrude and George Morris, a brother, Joseph Morris, and a sister, Mrs. Elizabeth Trump of South Connellsville.

James D. Edwards.

James D. Edwards, an employe of the W. J. Rainey works for 20 years, is dead at his home in Moyer, death resulting from general debility. Funeral tomorrow afternoon at 2 o'clock from the Rocky Mount Baptist church, with interment in Hill Grove cemetery. Deceased was born in Virginia, a son of Mr. and Mrs. John Edwards, and was a teamster. In addition to his widow he is survived by the following children: James, Mrs. Arthur Aesop, Bessie May, Mabel and Clyde Edwards.

Albert C. Kremer.

Albert C. Kremer, 53 years old, a well known grocer of Uniontown, died yesterday morning at his home in Mount Vernon avenue. His widow and four children survive.

Caleb Harford.

Caleb Harford, 81 years old, died yesterday at his home in Youngstown.

Women Should Take Warning.

If the statement made at a New York Assembly of women that healthy American women are so rare that they are almost extinct, is true, it is time for the women of America to take warning and look to their health. It may be headaches, backaches, dragging down pains, nervousness, mental depression, that are tell-tale symptoms of some organic derangement for which Lydia E. Pinkham's Vegetable Compound—a simple remedy made from roots and herbs—is a specific and may be relied upon to restore women to a healthy normal condition.—Adv.

The Early Dollar.

The first dollar that you save will always be the best dollar, because it will earn more interest than any other dollar. Time is a large element in all financial affairs. You should begin saving your dollars at the earliest possible moment. Deposit the money with this bank and you will be assured positive safety and a fair rate of interest. The Citizens National Bank of Connellsville, 138 Pittsburg street.—Adv.

Jacques' Dance Tonight.

In Markell Hall from 8.30 until 12 o'clock Professor Jacques will give a dance. The Tango and Hesitation will be in vogue. Kiferle's orchestra will play.—Adv.

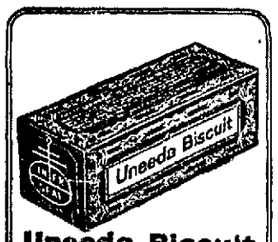

Uneeda Biscuit

A crisp, clean, nutritious food. For everybody—everywhere. Fresh in the moisture-proof package, 5 cents.

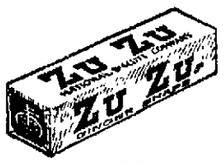

Zu Zu

The funny little name of the famous little ginger snap that puts fresh "snap" and "ginger" into jaded appetites. 5 cents.

GRAHAM CRACKERS

The natural sweetness and nutriment of the wheat are retained, giving them a delightful flavor. 10 cents.

Buy biscuit baked by

NATIONAL BISCUIT COMPANY

Always look for that name

ENTERTAINS FOR BRIDE.

Miss Kimball Gives Party for Miss Roberta Baer.

Miss Florence Kimball was hostess at a miscellaneous shower Saturday afternoon at her home in Dunbar in honor of Miss Roberta Baer a bride of June. The affair was marked by dainty pink and white appointments.

Carnations were used in decorating and the heart-shaped idea was carried out in the luncheon. About 12 guests attended. Miss Sarah Everett of Connellsville was an out of town.

ACCEPTS CALL.

Rev. Parnell to Take Charge of Two Churches.

Rev. W. E. Parnell has accepted the call as pastor of the Tyrone Presbyterian Church and the Dawson Presbyterian Church and will be installed in the near future.

Although Reverend Parnell has been occupying the pulpit of the churches for some time, he was only ordained at the Erie Presbytery a week or so ago.

Patronize those who advertise.

SOCIETY.

German Beneficial Union.

The German Beneficial Union will meet this evening at 7.30 o'clock at the home of Mrs. Charles Worner on Sixth street, West Side. A large attendance is desired.

Engagement Announced.

Announcement has been made of the engagement of Miss Mary Haines, daughter of Mr. and Mrs. John H. Haines of Greensburg, to William P. Andrews of Mount Pleasant.

United Presbyterian Meetings.

P. R. Yoder's Sunday school class of the United Presbyterian Church will hold a measuring social tomorrow evening. Five cents a foot and a cent for extra inches will be charged. Children will be admitted for ten cents.

An open meeting of the Ladies' Aid and Missionary Society of the United Presbyterian Church will be held Thursday evening at 7.30 o'clock in the church. A short business meeting will be held before the social meeting. All are invited.

Presbyterian Meetings.

The A. M. N. Bible Class of the First Church will meet this evening at the home of Miss Nellie Campbell, 110 North Cottage avenue.

The Junior Girls' Mission Band will meet Friday evening at 3 o'clock at the home of Eliza Belle Smith.

The monthly meeting of the session of the church will be held Thursday evening at the Manse in West Peach street.

First Baptist Meetings.

The Ladies' Aid Society of the First Baptist Church will meet Friday night at the home of Rev. and Mrs. Wilbur Nelson in Mill's Road. All women of the church are invited.

The Ladies' Sewing Circle will hold an all day meeting Thursday in the church.

Friday evening the junior classes of the Sunday school will hold a social in the Sunday school of the church.

Aid Society to Meet.

The regular meeting of the Ladies' Aid Society of the Presbyterian Church at Dawson will be held Thursday afternoon at the home of Mrs. James S. Laughrey.

Swatiska Club.

Mrs. William Hughes will entertain the Swatiska Christmas Club Tuesday evening at her home at Dunbar.

Will Entertain Card Clubs.

Mrs. J. M. Young will entertain the L. N. I. Fancy Work Club tomorrow evening at her home on East Green street. Friday afternoon she will entertain the Friday Afternoon Bridge Whist Club.

Surprise Party.

Mrs. Clark Huey was tendered a surprise party Saturday evening at her home in Stephens street in honor of her forty-third birthday. Her daughter, Miss Hazel, planned the affair. About 45 guests attended and spent a very enjoyable evening at various amusements. Music was furnished by Miss Elizabeth Huey. Refreshments were served. Mrs. Huey received a number of pretty and useful presents.

Methodist Protestant Meetings.

The Ladies' Aid Society of the Methodist Protestant Church will meet Wednesday afternoon at the home of Mrs. Robert Boyd on Morrell avenue, Greenwood.

The Christian Endeavor Society will meet Friday evening at the home of Miss Irene Hazlett on Sycamore street.

M. E. Club to Meet.

Mrs. Hugh Hogue will entertain the M. E. Fancy Work Club tomorrow evening at her home on First street, South Connellsville.

. . . Missionary Society to Meet. . . .

The Woman's Foreign Missionary Society of the First Methodist Episcopal Church will meet Thursday afternoon at the home of Mrs. William McCormick on Eighth street.

Official Board Meeting.

The monthly meeting of the official board of the First Methodist Episcopal Church will be held Thursday evening in the church.

Euchre and Dance.

The Young Ladies' Sodality will hold a military euchre and dance tomorrow evening in the Parochial school hall. Euchre will be played until 10.30 o'clock after which dancing will be indulged in.

Card Club to Meet.

Mrs. H. C. Hoffman will entertain the Thursday Afternoon Card Club Thursday afternoon at her home on Vine street.

A Spring Vacation

Most stomachs need a rest after the heavy work of the usual winter diet.

What is needed is easily digested food—food that furnishes plenty of nourishment, but with least tax upon the digestive organs.

Grape-Nuts

is that kind of food!

Made of prime whole wheat and barley, it contains all the rich nutrition of these food grains, and by long baking is partially predigested. It comes crisp, delicious and ready to eat when the package is opened.

Grape-Nuts digests usually in about one hour (Bread, for instance, requires about 3½ hours).

"There's a Reason" for Grape-Nuts

—sold by Grocers everywhere.

Hoosier "White Beauty"

Here Are Three Questions You Must Consider Now:

1. Should I be glad to have the NEW HOOSIER in my home—knowing that I now take miles of unnecessary steps?
2. Shall I order now while a single dollar puts it in my kitchen?
3. Shall I wait—knowing that delay will surely lose me the opportunity to benefit by the liberal terms of the HOOSIER PLAN?

All the Best Kitchen Devices known to the 700,000 women who now own Hoosier Cabinets are combined in the new Hoosier. It is the most scientifically convenient cabinet ever built.

SEE IT IN OUR WINDOW Notice how you sit down in front of the table for work. NOTICE MRS. FREDERICK'S FOOD GUIDE—now part of the Hoosier equipment. Come and see how it answers the daily problem, "What shall we have for dinner?" This alone in a year's time is worth almost the price of the cabinet.

THE NEW SHAKER FLOUR SIFTER is another great Hoosier achievement. It cannot wear out. It cannot grind grit or dirt through. See it work. With forty such conveniences combined in the Hoosier you see why it saves you the eternal drudgery of kitchen walking that saps health and good looks.

Every woman who has seen this Hoosier has expressed surprise at the low price for this truly wonderful cabinet.

Here is the easy Hoosier Plan in detail:

1. $1 puts the Hoosier you select in your house.
2. $1 weekly quickly pays for it.
3. The Low Cash Price fixed by the factory prevails strictly.
4. No interest. No extra fees.
5. This sale is under direct supervision of the Hoosier Company.
6. Your money back if you are not delighted with your Hoosier.

AS WE STATED SATURDAY *the unusual terms of the Hoosier Plan must be limited to the present small allotment of cabinets. After that our regular terms must prevail.*

TONIGHT SCORES OF WOMEN ARE ON THE VERGE OF DECIDING to buy Hoosiers now. Nearly all of them are reading this ad. Some will delay too long. Others will come tomorrow and decide. If enough come tomorrow, the sale will close. And your opportunity will be ended, unless you are one of those who come.

There can be no good reason for postponing decision. In five minutes you can make up your mind whether to buy now or later.

This is not merely a question of investing one small dollar for a few weeks. It is a question of your health and freedom from kitchen work. The only safe way to decide is to examine the cabinet in our store thoroughly tomorrow.

More Features

that help make this new

HOOSIER

the greatest labor-saving machine you could put into your kitchen.

We have described already—

1. The Housekeeper's Food Guide.
2. The Cook-Book Holder.
3. The Metal 50-lb. Flour Bin.
4. The Wonderful Shaker Sifter.
5. The Metal Linen Drawer.
6. The "Emergency" Shelf.
7. The New Bill File.
8. The Handy Money Tray.
9. Eight Crystal Glass Spice Jars.
10. The New Condiment Cupboard.
11. The Sanitary Table Top.
12. The Convenient Pan Pocket.

Now notice these:—

Every feature listed and described has been thoroughly tested and proved practical in the Hoosier Experimental Room.

(13) At the top and on the right-hand side of the Hoosier is a handy package cupboard that holds forty or more packages, such as cereals, gelatin, baked beans, canned soup and other miscellaneous articles needed in preparing meals. This shelf is within easy reach.

(14) Just below the package pantry is the dish cupboard, holding 70 or more dishes. It is easy to keep the necessary dishes for your regular meals here, thus saving time and steps and adding much to the scientific system of your housekeeping.

(15) The Patented Clock for want-list is praised daily by the hundreds of thousands of women who own Hoosiers. It has the names of all articles you ordinarily order for the household, arranged in circles with clock-hand indicators which can be set to point out the several needs. It is quickly manipulated and a great convenience.

If you will come into our Store and sit in front of a Hoosier you will appreciate these features to the fullest extent. Word descriptions cannot do them justice.

(16) The sanitary metal table top slides out 16 inches from the base, forming the handiest and most satisfactory base to work on known to any kitchen. Nothing sticks to its surface. It is cleaned with perfect ease.

40 Special Features 17 Entirely New

You should settle this matter now one way or the other. Why risk losing the chance to SEE these features themselves? Come down tomorrow, and look over each cabinet carefully and decide which contains the most features you need. Looking doesn't obligate you at all and it surely will help you to determine this matter fairly to yourself.

BIG SIX STORY BUILDING

AARON'S

CONNELLSVILLE, PA.

PERSONAL.

Miss Estelle Faust, superintendent of the Greensburg Hospital, was the guest of friends in Dawson over Sunday.

Mrs. M. J. Coyne and children of Pittsburg, spent Sunday in town with relatives.

Miss Grace Grimm of Dickerson Run, was the guest of Miss Mary Lloyd Stillwagon over Sunday.

Clarence Hoop of Homestead, spent Sunday with his parents, Mr. and Mrs. John Hoop of Greenwood.

Miss Anna Mary Marshall of Morgantown, was the guest of Connellsville friends over Sunday.

This is the oldest and one of the largest exclusive tailoring establishments in this section and our books show names of thousands of pleased patrons. Dave Cohen, Tailor.—Adv.

Mr. and Mrs. S. M. Goodman and daughter, Miss Cecelia, and son Aaron motored to Pittsburg yesterday and last evening attended a dinner at the Fort Pitt Hotel, at which Miss Goodman was an honor guest.

Mrs. Clara Davies of Pittsburg, is the guest of her sister, Mrs. R. C. Lyon of North Pittsburg street.

Principal B. H. Smith arrived home Saturday night from State College, where he attended a conference of high school principals.

If looking for Creamery Butter, or Butterine, Eggs, Cheese, Coffee, Tea, loose Applebutter, Peanut Butter, Preserves, Pickles, Olives, etc., we have them. Chicago Dairy Co.—Ad.

C. O. Osterwise spent yesterday with his parents, Mr. and Mrs. Louis Osterwise of Greensburg.

Fred Griffin of New Castle was visiting friends here yesterday.

Miss Dorthea Moon of Scottdale, and Misses Ida and Mary Moon of Confluence, were guests of Mrs. M. Daniels, Saturday.

William and John Armstrong were visiting at the home of their brother, George Armstrong of the West Side, yesterday.

Mr. and Mrs. Frank Buttermore of Greensburg, were visiting at the home of the former's parents, Mr. and Mrs. P. M. Buttermore of the West Side.

Ira Blair, a Perryopolis undertaker, passed through here yesterday evening on his way to Youngwood, where he will take charge of the body of Isaac Russell who died at the home of his sister. Mr. Russell was very well known at Perryopolis.

Mrs. A. W. Vanatta of Pittsburg, was the guest of Mr. and Mrs. I. F. Vanatta over Sunday. Mrs. Vanatta recently returned from Los Angeles, Cal., where she spent the greater part of the winter.

Miss Esther Goodman is home from a visit in Pittsburg.

Harvey Sheppard and family of Mount Pleasant, were guests of Alderand Mrs. W. D. Colborn yesterday.

Mrs. T. E. Miller and daughter, Miss Miller, are in Pittsburg today.

James Smith of Dawson, has returned home from Mount Clemens, Mich., greatly improved from the mineral baths which he took for the benefit of a dislocation of the hip suffered some time ago.

Mrs. Harry Hopkins is ill at her home in South Pittsburg street.

Mrs. Sol Palmer and daughter Mrs. James oBal, were shopping in Pittsburg on Saturday.

E. T. Norton was a visitor to Ligonier yesterday.

Dr. and Mrs. W. H. Merans and family of Percy, motored to town yesterday afternoon.

Mrs. C. A. Albright of Morgantown, was the guest of friends in town Saturday.

Mrs. D. L. Cowan, Mrs. Charles Chick, Mrs. S. W. Metzler, Mrs. W. E. Sharps and Miss Nelle Sharps, all of Uniontown, where here Saturday.

LADIES DELIGHTED WITH OLD FRENCH RECIPE TO SURELY DARKEN GRAY HAIR

With Characteristic Enterprise A. A. Clarke Succeeds in Securing Local Agency for French Hair Restorer.

Thousands have waited long for this wonderful preparation that brings back youth, beauty and natural color to gray and faded hair without the use of poisonous lead or dye.

LeMay's Cream of Sage and Quinine is guaranteed to perfectly color gray or faded hair, and restore it to its youthful color.

It promptly eradicates dandruff, banishes scalp itch over night, stops falling hair, and causes the hair to grow abundantly and luxuriantly, and for a small sum one can secure a large bottle. Druggists everywhere are pleased with this old French recipe.—Adv.

BIRTHDAY PARTY.

Wooddale Woman Surprised at Home on Anniversary.

Mrs. Joanna Swain was tendered an enjoyable surprise party Saturday afternoon and evening at her home at Wooddale in honor of her forty-sixth birthday. The affair was arranged by her daughters, Susan and Bertha Swain and Mrs. W. L. Yothers. An elaborate luncheon was served.

Out of town guests were Mrs. L. W. Yothers, Mr. and Mrs Elmer Swain and daughter of Mount Pleasant; Mrs. John F. Queer and son, John D., Mrs. C. W. Steeber and three children, Mrs. Samuel Henzelman, Mrs. I. J. McCloy and daughter, Violet of Bridgeport.

One Cent a Word

for classified advertisements. Try them.

Rheumatism Quickly Cured.

"My sister's husband had an attack of rheumatism in his arms," writes a well known resident of Newton, Iowa. "I gave him a bottle of Chamberlain's Liniment which he applied to his arm and on the next morning the rheumatism was gone." For chronic muscular rheumatism you will find nothing better than Chamberlain's Liniment. Sold by all dealers.—Adv.

Hold Hospital Services.

The young people of the First Baptist Church held services yesterday afternoon at the Cottage State Hospital.

It Will Pay You

To read our advertising columns carefully. You will find bargains mentioned there every day.

The News of Nearby Towns.

VANDERBILT.

VANDERBILT, May 4.—Mr. and Mrs. Carl Herner and children of Connellsville spent Sunday with the latter's parents and Mrs. [illegible] Ogleves.

Jesse Jordan of Bittner spent Sunday at his home here.

Sarah V. Price and Roy Henry were calling on friends here yesterday.

T. B. Knox of Star Junction was calling on friends here yesterday.

Mothers Day was observed in the Presbyterian Church Sunday morning. All the mothers who were members of the congregation received a white carnation. A special program was given and Miss Gertrude O'Connor sang several solos.

William Paul was a Connellsville caller yesterday.

Bernard O'Connor of Connellsville spent Sunday with his daughter Mrs. J. W. Madlean.

Mrs. Clarence Budd of Dickerson Run was calling on friends here Sunday.

Miss Flora Mundorff and Paul Triehart spent Sunday with the former's sister Mrs. Gault of Youngstown, O.

The Saturday Afternoon Club met Saturday at the home of Mrs. Hugh Miller. The leader was Mrs. [illegible] Collins and the music was in charge of Miss Jane Bell. The following program was rendered: Piano solo, Miss Ruth Shallenberger; paper, "History of and Daily Scenes Along the National Pike," Mrs. O. H. Roberts; vocal solo, Miss Mabel Cosgrove; paper, "Influence of the National Road on Our Civilization," Mrs. J. W. Madlean; piano solo, Miss Carrie Arison; reading, "Jennie Brown's Sister's Wedding," Mrs. C. Kuntz.

Rev. David Flanigan of Pittsburg, former pastor of the Methodist Episcopal Church of this place spent Sunday here.

William Means of Lemont spent Sunday here with his parents.

Cecil Rhodeman of Allison spent Sunday here with friends.

Mrs. William Knight who has been on the sick list for the past few weeks is able to be out again.

Carl McCormick of Connellsville was calling here last evening.

Mr. and Mrs. Morgan of Uniontown spent Sunday here with Mr. and Mrs. Lester Lohn.

William Anderson of Connellsville was calling on friends here yesterday.

Miss Angelyn Martin was calling on Connellsville friends Saturday.

Try our classified advertisements.

SEVERE BRONICHIAL COUGH

Doctors Feared Lung Trouble, Restored to Health by Vinol

The medical profession does not believe that lung troubles are inherited but a person may inherit a weakness or tendency to them.

Mrs. Kate Heckman, Springfield, Ohio, says: "A few years ago I was in a very bad run-down condition and the physician told me I had a [illegible] tion. I tried [illegible] other physician and he told me I had ulcers on my right lung. I quit the physicians and started on Vinol. [illegible] I am perfectly [illegible] that is why I recommend Vinol."

Vinol soothes and heals the [illegible] ed surfaces and allays the cough. Vinol creates an appetite, strengthens the digestive organs and gives the patient strength to throw off incipient pulmonary diseases.

Try [illegible] of Vinol with the understanding that your money will be returned if it does not help you. [illegible] druggists, Connellsville. Vinol is sold in West Side by [illegible]

P. S. For any skin trouble try our Saxo Salve. We guarantee it. Adv.

DAWSON.

DAWSON, May 4.—[illegible] evening [illegible] a surprise party on Mrs. Frank M[illegible]. The evening was spent in cards and [illegible] dainty lunch was served. The ladies present were Mrs. [illegible] Mrs. [illegible] Snyder, Mrs. [illegible] McGill, Mrs. [illegible] Mrs. [illegible] Gilliland and Mrs. [illegible] Shutt.

Miss Hattie Ofer was a Connellsville caller Thursday.

Mrs. Jan[illegible] Shortt[illegible] was a Connellsville caller Friday.

Mrs. [illegible] Sherlock was calling on friends in Normalville last evening.

[illegible] Miss [illegible] and Miss Grace Grim attended dancing school in Connellsville Thursday evening.

Mrs. [illegible] Hearst of Scottdale is visiting friends here.

Mrs. [illegible] Wright of McKeesport is visiting Mr. and Mrs. [illegible] McCall.

Miss Ruby Bush was a Connellsville caller Friday.

Miss Katheryn [illegible] and mother were Connellsville callers Friday.

Doctor [illegible] and [illegible] were Pittsburg [illegible] Saturday.

Fred Morr[illegible] employe of the Pittsburg & Lake Erie railroad is off duty [illegible]

There will be a meeting Tuesday evening in the interest of temperance. It will be held at the [illegible] of Main and [illegible] streets at 7 o'clock.

The First National Bank building is undergoing repairs [illegible] light system. The work is being done by the [illegible] Electric Company of Connellsville.

Frank Wright and wife of McKeesport spent Sunday with Dawson friends.

James Hurst and wife of Scottdale spent Sunday with the latter's mother Mrs. [illegible]

Howard Smith and wife of Connellsville spent Sunday with the former's parents Mr. and Mrs. [illegible] Smith.

[illegible] Smith who has been [illegible] Mount [illegible] for the [illegible] of his health returned home Saturday.

Most Prompt and Effectual Cure for Bad Colds

When [illegible] and [illegible] permanent [illegible] to take [illegible] nothing [illegible] Cough [illegible] requirement [illegible] system [illegible] remedy has [illegible] and can [illegible] depended upon. Sold by all dealers. Adv.

President Wilson to Become Father-in-Law For Second Time; McAdoo-Wilson Wedding May 7

SECRETARY McADOO AND HIS BRIDE.

WASHINGTON, May 4.—The best man and maid of honor at the wedding of Miss Eleanor Randolph Wilson and William G. McAdoo, secretary of the treasury, at the White House on May 7 will be Dr. Cary T. Grayson, U. S. N., and Miss Margaret Wilson, the bride's eldest sister. The wedding, which will be quiet and private, will take place at 6 o'clock in the blue room, where President Cleveland was married. Less than a hundred people will witness the ceremony, as only intimate friends and members of the two families will be present. The only official guests will be Mr. McAdoo's colleagues in the cabinet and their families and the vice president and Mrs. Marshall. A silver tea service will be presented to Miss Eleanor Wilson by the members of the House of Representatives. The service consists of six pieces, including a large tray, supplemented by a pair of candelabra, all of a conventional repousse pattern in dull finish.

PERRYOPOLIS.

PERRYOPOLIS, May 4.—Mr. and Mrs. [illegible] Love are the parents of a baby girl.

Mr. and Mrs. M. Kromlick are rejoicing over the arrival of a baby boy.

Anson Harris was a business caller at Uniontown Friday.

Mrs. Sall Williams has moved into the house of her son Charles Williams.

Thomas Hixenbaugh is the guest of his daughter Mrs. William Weiner at Brownsville.

PERRYOPOLIS, May 4.—Mr. and Mrs. Edward Banister spent Sunday the guests of [illegible] friends.

[illegible] Strickler and family of [illegible] and called on town friends yesterday.

W. C. Townsend of West Newton visited his parents Mr. and Mrs. [illegible] Townsend on Sunday.

The Ladies Aid Society of the Methodist Episcopal Church will meet this week on Wednesday instead of Thursday the regular day of meeting.

Ray Lynch has returned from a week's visit with Scottdale friends.

Mrs. Minnie Kline of [illegible] is visiting her mother Mrs. [illegible] Martin who has been quite ill.

On Friday evening the Prohibition Club will be addressed in the High School auditorium by Rev. R. L. Curry of Connellsville.

On Friday evening the Grangers held their regular meeting with a social hour and refreshments. Out-of-town people included Mr. and Mrs. Lloyd Kreigs, Mr. and Mrs. David Hurst, Mrs. J. H. Williams and son Arthur, Mr. and Mrs. William Shearer, Mr. and Mrs. Oliver Hillman, Prof. and Mrs. C. H. Copple and Mr. and Mrs. William Loop.

Mrs. [illegible] of Star Junction was a town caller on Saturday.

Mrs. [illegible] Lynn of [illegible] and child is spending a few days with friends here.

Attorney W. H. Martin of Uniontown has moved his family into the house recently vacated by Rev. M. S. [illegible] Mrs. Martin will organize a [illegible] club in the auditorium of the high school on Thursday evening.

Charles [illegible] of Scottdale has established [illegible] and talking machine agency here.

ROASTERS PLAN COFFEE WEEK

Comprehensive Campaign Mapped Out for October 19 to 24

The coffee week committee of the National Coffee Roasters Association [illegible] at the [illegible] of Dwinell Wright & Co., Boston, Mass., on Saturday, April 25th. [illegible] Wright (chairman), [illegible] W. Weir, [illegible] Edward Aborn of the committee, [illegible] J. Ach (president of the National Coffee Roasters Association) and G. W. [illegible] (secretary) were present. The matter discussed was the advertising [illegible] in connection with the [illegible] which has been [illegible] 19 to 24 inclusive. A very comprehensive plan of campaign [illegible] including [illegible] [illegible] In fact [illegible] it is stated that this promises to be as complete [illegible] —Adv.

One Cent a Word for classified advertisements. Try them.

STAR JUNCTION.

STAR JUNCTION, May 4.—[illegible] Pollock of Philadelphia was a business caller in town yesterday.

Misses Katherine Bowden, Ethel and Mrs. Dunham and Ross Bowden were calling at Dawson on Friday.

A. J. Fisher of Pittsburg was a business caller in town on Friday.

Mr. and Mrs. O. S. Blair and daughter Mary were shopping at Connellsville yesterday.

Mr. and Mrs. Wm. T. Risbeck attended the funeral of Mrs. Smock at Smithton Friday.

The [illegible] Star Junction Transit Company have again placed their [illegible] back at the service of persons traveling between this place and Vanderbilt.

STAR JUNCTION, May 4.—Miss [illegible] Stauffer of Dawson was a caller [illegible] last night.

D. M. Strickler of this place was a caller in Connellsville yesterday.

[illegible] Stiles was a caller at Dayton yesterday.

Marshall Jenkins spent Sunday at his home at Mount Pleasant.

Harry Bittner of Connellsville spent Sunday in town with his father W. M. Bittner.

[illegible] of Gans was a visitor in town at the home of his parents Mr. and Mrs. Isaac [illegible]

[illegible] spent Sunday the guest of friends at Connellsville.

Edward Morris of this place was a caller at Dawson yesterday.

William [illegible] of this place spent Sunday at his home at Dawson.

Orbin Carson was a caller at [illegible] yesterday.

Mr. and Mrs. [illegible] Blair and daughter Mary were shopping in Connellsville Saturday night.

Sports

NATIONAL LEAGUE

Yesterday's Results

*Pittsburg 3, Cincinnati 1.
Chicago 6, St. Louis 1.

*11 innings.

Standing of the Clubs

	W	L	Pct
Pittsburg	13	2	867
Philadelphia	8	3	727
Brooklyn	6	4	600
New York	5	5	500
Cincinnati	7	9	437
Chicago	6	10	376
St. Louis	6	11	353
Boston	2	9	182

Today's Schedule

Pittsburg at Cincinnati.
St. Louis at Chicago.
Brooklyn at New York.
Philadelphia at Boston.

AMERICAN LEAGUE

Yesterday's Results

Detroit 9, Cleveland 7.
Chicago 4, St. Louis 8.

Standing of the Clubs

	W	L	Pct
Detroit	1[illegible]		706
Philadelphia	7	5	[illegible]
New York	[illegible]	[illegible]	[illegible]
Washington	7	6	53[illegible]
St. Louis	8	7	533
Chicago	8	9	471
Boston	4	8	333
Cleveland	3	11	267

Today's Schedule

Chicago at St. Louis.
Detroit at Cleveland.
New York at Washington.
Boston at Philadelphia.

FEDERAL LEAGUE

Yesterday's Results

Chicago 10, Pittsburg 3.
Buffalo 1, Indianapolis 0.
Baltimore 5, Kansas City 1.
Brooklyn-St. Louis—Not scheduled.

DUNBAR.

DUNBAR, May 4.—Miss Martha Grier visited Sunday in Uniontown.

D. C. [illegible] for wall paper.—Adv.

James Jacobs, formerly of this place but now of McKeesport, spent Sunday with his brother William and renewing old acquaintances.

George H. Sweatingen and Jacob Sweatingen visited in Uniontown yesterday.

J. M. Grey of Connellsville spent Sunday here.

[illegible] Smiley of Fairchance motored here yesterday and was the guest of James Breakiron of Railroad street.

Miss Margaret Hawker and Elmer Hawker of Fayette City spent Sunday at their home near Fayette.

Mr. and Mrs. Robert Ilsey and son Warne of Hazelwood are spending a few days with Mr. and Mrs. Harry Smith.

Misses Olive Beaton, Jane Greaves, Emma [illegible] and Rachel S[illegible] attended the show in Connellsville on Saturday afternoon.

Mr. and Mrs. C. A. Wagner and Mr. and Mrs. Ralph Miller of Connellsville were guests of relatives in town yesterday.

Mr. and Mrs. R. T. McC[illegible] spent Sunday in Scottdale the guests of their son.

Mrs. [illegible] Jones of Connellsville was an over Sunday guest at the home of Mrs. [illegible] Hamilton.

Mr. and Mrs. Harry McGibbons of Railroad street spent Sunday with the latter's father William Hunt of Uniontown.

Mr. and Mrs. [illegible] Parker were calling on friends in Connellsville on Sunday.

Mrs. J. [illegible] Brochen spent Sunday at [illegible] guest of relatives.

Mrs. W. J. Seamans and Mrs. [illegible] were shopping in Connellsville on Saturday night.

Patronize those who advertise.

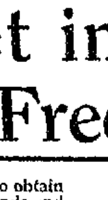

CHICHESTER S PILLS
THE DIAMOND BRAND.
Ladies! Ask your Druggist for Chi-ches-ter's Diamond Brand Pills in Red and Gold metallic boxes, sealed with Blue Ribbon. Take no other. Buy of your Druggist. Ask for CHI-CHES-TER'S DIAMOND BRAND PILLS, for 25 years known as Best, Safest, Always Reliable.
SOLD BY DRUGGISTS EVERYWHERE

Rolling Up His Own

AMERICA is the land of self-made men. It is characteristic of Americans to rely on their own efforts—to do things *for themselves*. The millions of "Bull" Durham smokers are of this energetic, self-reliant, American type in all walks of life. These men like to *make their own cigarettes*, to their liking, from ripe, mellow "Bull" Durham tobacco—*prefer* these cigarettes, made by their own hands, to any ready-made kind they can buy.

As many cigarettes are rolled from "Bull" Durham in a year as all brands of ready-made cigarettes in this country *combined*.

GENUINE
"BULL" DURHAM
SMOKING TOBACCO
(Enough for forty hand-made cigarettes in each 5c sack)

Ask for FREE book of "papers" with each 5c sack

"Bull" Durham hand-made cigarettes are a *distinctive* form of tobacco enjoyment—wonderfully comforting and satisfying. Their *freshness* and *flavor* are a revelation. Roll a cigarette from "Bull" Durham *today*.

FREE An Illustrated Booklet, showing correct way to "Roll Your Own" Cigarettes, and a Book of cigarette papers, will both be mailed to you, *free*, on postal request. Address "Bull" Durham, Durham, N. C.

THE AMERICAN TOBACCO COMPANY

Fine Marksmanship of American Gunners Seen in This Target at Vera Cruz, Mexico

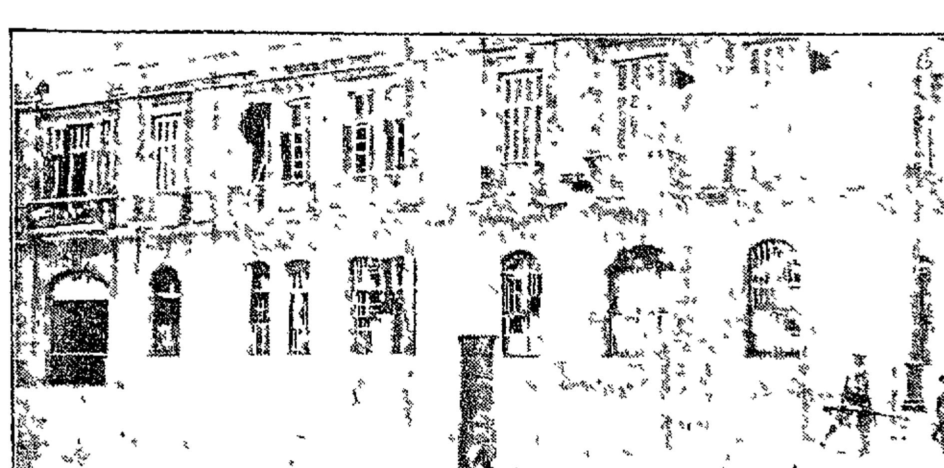

NAVAL ACADEMY, VERA CRUZ, AFTER AMERICAN BOMBARDMENT
PHOTO © 1914 BY AMERICAN PRESS ASSOCIATION

This picture shows the naval academy, Vera Cruz, Mexico, after the bombardment from the Chester and the Maine. It is especially interesting as illustrating the fine marksmanship of the American gunners. Note how the shells for the most part entered the windows. The Mexican federals and cadets were either killed or driven out by the accurate fire of the ships.

Boys! Get in on These Free Gifts!

ALL you have to do is to obtain orders from your friends and neighbors for Campbell & Woods' famous delicious-flavored

BREAKFAST CHEER COFFEE
"The Coffee with a Character"

Ask your customers to save the monogram off the top of each carton. Keep them until you have enough to bring to the gift distributing center. In the following advertisements in this paper we will tell you where the monograms can be exchanged for gifts.

Get busy taking orders right away. Don't wait because this offer concludes on June 1st 1914.

Campbell & Woods Co.
PITTSBURGH, PA.

Some board and must take what is served—
But those who buy for themselves should insist upon having
KINGAN'S
HAMS and BACON
A trial will show the reason
For sale by leading dealers

***IN* GIRLHOOD WOMANHOOD OR MOTHERHOOD**

The women who have used *Dr. Pierce's Favorite Prescription* will tell you that it freed them from pain—helped them over painful periods in their life—and saved them many a day of anguish and misery. This tonic, in liquid form, was devised over 40 years ago for the womanly system, by R. V. Pierce, M. D., and has been sold ever since by dealers in medicine to the benefit of many thousand women.

Now—if you prefer—you can obtain Dr. Pierce's Favorite Prescription tablets at your druggist at $1 per box, also in 50c size or send 50 one cent stamps to Dr. R. V. Pierce, Buffalo, N. Y. for trial box.

Assist Nature now and then, with a gentle cathartic. Dr. Pierce's Pleasant Pellets tone up and invigorate liver and bowels. Be sure you get what you ask for.

CHRISTIAN SCIENCE
Sunday Service 11 a. m. Sunday School 10 a. m. Wednesday Evening Meeting 8 o'clock. Reading Room open Mondays 8 to 9:30 p. m., also Wednesdays and Saturdays from 3 to 5 p. m. Everyone is Cordially Invited.
CHRISTIAN SCIENCE SOCIETY OF UNIONTOWN, PA.
Room 8, 2nd floor, Fayette Title and Trust Bldg.

READ THE COURIER

PATRONIZE THOSE WHO ADVERTISE IN THE DAILY COURIER.

WEAR Horner's Clothing

J. B. KURTZ,
NOTARY PUBLIC
AND REAL ESTATE.
No. 3 South Meadow Lane,
Connellsville, Pa.

The Daily Courier.

Entered as second class matter at the postoffice, Connellsville.

THE COURIER COMPANY, Publishers.

H. P. SNYDER, President and Managing Editor.
J. H. S. STIMMELL, Secretary and Treasurer.
JAMES J. DRISCOLL, Advertising and Circulation Manager.

TELEPHONE NING.
CITY EDITOR AND REPORTERS, Bell, 12, Two Rings; Tri-State, 55, Two Rings.
BUSINESS OFFICE, JOB AND CIRCULATION DEPARTMENTS, Bell, 12, One Ring; Tri-State, 55, One Ring.
H. P. SNYDER, Editor and Manager, Bell, 14.

SUBSCRIPTION.
DAILY, $3 per year; 1c per copy.
WEEKLY, $1 per year; 2c per copy.
PAY NO MONEY to carriers, but only to collectors with proper credentials.
Any irregularities or carelessness in the delivery of The Courier to homes by the carriers in Connellsville or our agents in other towns should be reported to this office at once.

ADVERTISING.
THE DAILY COURIER is the only daily newspaper in the Connellsville coke region which has the honesty and courage to print a daily report under oath of the exact number of copies it prints for distribution. Other papers furnish no figures. Advertising rates on application.
THE WEEKLY COURIER is the recognized organ of the Connellsville coke trade. It has special value as an industrial journal and an advertising medium for such interests.

MONDAY EVENING, MAY 4, 1914.

COKE REGION WAGES.

A strike in the Connellsville coke region is something of a novelty. We have had no wage strikes since 1894. Amid the almost constant clamor and turmoil of strikes and idleness in other mining regions, we have had industrial peace for twenty years, and during most of that time industrial plenty.

This condition has been due to the fact that the Connellsville coke operators have followed an unvarying rule to pay the workmen the highest wages and give them the best possible working conditions, and to stand together in doing so. It is to be regretted that a single coking interest has seen fit to depart from this rule and to reduce wages.

The present wage scale is the highest the Connellsville region ever had and is based on the prosperous conditions which prevailed in the steel iron and coke trades in 1912. As a matter of equity perhaps there should be a reduction in wages, and as a matter of necessity perhaps there may be; but until the situation is such that this reduction is deemed necessary by operators generally including the H. C. Frick Coke Company, the dominant employing interest in the region, public opinion will regard it with disapproval.

The Connellsville coke business, thanks to the Democratic administration, is dull; but coke operators who cannot pay the prevailing wages and make money at present prices have left the other alternative of closing down.

If they are selling coke under the market, of course, that's their business, too.

PHARISEES AND HYPOCRITES.

"Diligent scrutiny of the Connellsville Courier's editorial columns fails to discover any comment adverse to Rockefeller in those Colorado outrages. That paper couldn't see the workingman with a lick telescope."

The above editorial paragraph is taken from the columns of the Uniontown Standard, published by a syndicate of Democratic capitalists, who on or about election time make a specialty of sympathizing with the Poor Workingman and damning long-distance Predatory Wealth.

The Courier is not interested in the Rockefeller fortunes, and so far as we are advised none of the Rockefeller capital is invested in the progress of this community. There is no particular reason why we should make the Rockefellers subject of comment, favorable or unfavorable, save as they figure in the events of the day. Even then there is some measure of choice in the matter.

Just now John D. Rockefeller, Jr. is being urged by the Democratic administration at Washington to intervene in the matter of the Colorado miners' strike and stay the Red Terror which a weak administration of the law has permitted to run at large and slay at will. In New York, Anarchists headed by Alexander Berkmann, the man who shot Henry Clay Frick, are holding public meetings and threatening Rockefeller with violence.

The Cleveland Daily Iron Trade, an industrial publication which speaks with authority on such matters, says that the Rockefeller holdings in the Colorado Fuel & Iron Company are minority holdings, and further that this company operates only about one-third the mines affected by the coal strike. The Rockefeller interest is not dominant; on the contrary it is a small minority; and Rockefeller is consequently not in a position to control the matter if he so desired.

The Cleveland paper further states that the Colorado mining strike is not a question of the 8-hour day, or of semi-monthly pay, or of checkweighmen, or of company stores, all those conditions being satisfactory; or of wages, which have been regularly increased and which compare favorably with wages in other mining districts; but simply of the unionization of the mines. The right of the Colorado miners to strike for this cause, or in fact to refuse to work for any cause, is beyond question; but the measure of public sympathy accorded them depends wholly upon the justice of their demands and the manner in which they undertake to enforce them.

Public sympathy may not be overwhelmingly with the Rockefellers or the Colorado mine owners, possibly because of the popular notion that people of wealth do not need sympathy; but neither is it with the Colorado strikers, who by their violent and inhuman conduct have forfeited all consideration. On this subject the Pittsburg Gazette Times says: "The red men of the west 30 and 35 years ago, in their encounters with frontiersmen and United States soldiers, were scarcely more savage, save as to scalping, than have been these white men of Colorado the past fortnight. To the shame of slaughtered women and children has been added the unspeakable crime of the killing a physician bearing the Red Cross insignia, while engaged in open view in endeavoring to save the life of a wounded guardsman."

The Courier is able to see conditions at home and abroad, and it is free from the habit of slobbering over the Poor Workingman at election times and fawning on his employer between times. It endeavors to see things clearly and express them fairly to its readers. It serves no interests but theirs. Its mistakes may be many and its efforts feeble, but it is not of the Pharisees and Hypocrites.

The Connellsville fire department is not the only rescue interest that receives false S O S calls.

The rescue work at the ill-fated Eccles mine in West Virginia was a model of working order, but the victims of the disaster were past human aid. The next thing in order is to investigate the cause of the explosion and point the moral.

The West Side is becoming popular Pasteur.

Upton Sinclair and John D. Rockefeller, Jr., are both credited with being interested in the uplift movement. The difference seems to be that Upton is not hiding his light under a bushel or any thing else.

The weather man was kind to the circus.

County Superintendent Carroll gave all the candidates for his shoes a fair shake in the Fayette County School Journal. That's right. Let's have fair play and a Republican county superintendent.

The City Hall needs a shower bath department for putting some of the prisoners in a proper sanitary condition.

It seems that some of the Connellsville people do not understand the City Beautiful movement.

A B C diplomacy is having a trying time with the X Y Z politics of war-torn Mexico.

The Sunday spirit peddled by the bootlegger brigade is too wild and wooly for any occasion. In the interest of safety first and Sabbath peace its sale must be stopped if it takes the socks off of some of the bootleggers.

The Connellsville merchants got a fair Saturday at last. Perhaps the weather works will get the habit.

Bruce Sterling had the county superintendency long enough. The directors are going to resume the office.

Reorganizations may come and administrations may go, but the West Penn goes right along.

The coroner couldn't find the cause of the Oliphant powder mill explosion chiefly 'cause he couldn't find the mill.

Three frosts and a rain.

TO MEET MONTANA.

President Will be on Hand When Sailors' Bodies Arrive.

By Associated Press

WASHINGTON, May 4.—President Wilson plans to go to Brooklyn Monday to meet the Montana which is bringing to the United States the bodies of the men killed at Vera Cruz.

This statement was made early today by Secretary Daniels after a conference with the President. In case public business makes it impossible for the President to attend he will send a representative.

Arson Squad Active.

BELFAST, Ireland, May 4.—The arson squad of the militant suffragets resumed its campaign in Ulster county today by burning the new grand stand of the Cave Hill Tennis Club.

Start Store Changes.

Work of remodeling the Wright-Metzler store building in Uniontown will start June 1, instead of July 6 as originally planned.

STATEMENT OF CIRCULATION.

STATE OF PENNSYLVANIA, COUNTY of Fayette, ss:

Before me, the subscriber, a Notary Public within and for said county and state, personally appeared James J. McPartland, who being duly sworn according to law, did depose and say:

That he is Assistant Manager of Circulation of The Courier, a daily newspaper published in Connellsville, Pa., and that the number of papers printed during the week ending Saturday, May 2, 1914, was as follows:

April 27	7,110
April 28	7,115
April 29	7,105
April 30	7,130
May 1	7,130
May 2	7,240
Total	42,830
Daily Average	7,142

That the daily circulation by months for the year 1914 to date was as follows:

January	187,088	6,062
February	167,533	6,080

That the daily circulation by months for the year 1913 to date was as follows:

January	192,127	7,115
February	172,233	7,176
March	190,570	7,320
April	180,017	7,200
May	189,515	7,013
June	179,892	7,075
July	192,092	7,408
August	184,088	7,103
September	183,527	7,050
October	195,335	7,235
November	187,040	6,977
December	180,042	6,022
Total	2,214,267	7,143

And further sayeth not.

JAS. J. McPARTLAND.

Sworn to and subscribed before me this 4th day of May, 1914.

J. B. KURTZ, Notary Public.

CLASSIFIED ADVERTISEMENTS

One Cent a Word.

No Advertisement for Less Than 15 Cents.

Classified columns close at noon. Advertisements of wants, sales, etc., received after that hour will not appear until the day following.

Wanted.

WANTED—YOUR BARBERING BUSINESS. RENDINE'S. 2jan1td

WANTED—GIRL FOR GENERAL housework. Call BELL PHONE 133. 4may2td

WANTED—GIRL FOR GENERAL housework. Call 854-W Tri-State. 2may2td

WANTED—A GOOD KITCHEN GIRL. Apply WEST PENN TEA ROOM. 4may1td

WANTED—GIRL FOR GENERAL housework; 108 E. GREEN STREET. 4may3td

WANTED — COOK, MAN OR woman. Day work. Also dishwasher. Address "R" care Courier. 2may2td

WANTED—FOUR TEAMS TO HAUL timber. J. P. HOLT & BROS., Ohiopyle, Pa. 1may4td

WANTED—GIRL FOR GENERAL housework. Good wages and light work; 512 DAVIDSON AVE. 2may3td*

WANTED—YOUNG MAN TO ASSIST in retail clothing store and make himself generally useful. Only bright, ambitious applicant considered. Good position with advancement to right party. Address X .L., Courier Office.

For Rent.

FOR RENT—FURNISHED ROOMS for light housekeeping, 1140 RACE ST. 2apr1td

FOR RENT—FURNISHED ROOM. Central location. Conveniences. TRI-STATE 810-Y. 26martfd

FOR RENT—2 OR 3 FURNISHED rooms for light housekeeping; 913 S. PITTSBURG STREET. 1maytfd

FOR RENT—MODERN 6 ROOM house, 401½ Washington avenue. Inquire on premises. 4maytfd

FOR RENT—TWO FURNISHED rooms for light housekeeping. Use of bath; 405 N. PITTSBURG STREET. 4may21-eod

FOR SALE—A PONY, TWO SETS OF harness, a saddle and cart. Inquire of JAMES DUFFY, Star Junction. 4may1td

FOR RENT—ONE APARTMENT IN Masonic Temple. Inquire ROBERT NORRIS or J. W. McCLAREN. 26martfd

FOR RENT—TWO FOUR ROOM houses; water, electric light and gas. Inquire of WADE MARIETTA. 13apr-eod-tf

FOR RENT—SUITE OF OFFICE rooms. Second floor, 132 North Pittsburg street. DR. G. W. NEWCOMER. 13apr1td

FOR RENT—ONE 10 ROOM BRICK house. All modern conveniences. Steam heat. East Main street. Inquire S. M. GOODMAN. 2may1td

For Sale.

FOR SALE—REAL ESTATE. MONEY to loan. EVANS & SHAW. 21martfd

FOR SALE—MOTOR WASHER; 709 WEST MAIN STREET. 1may3td

FOR SALE. — ADVERTISEMENTS under this head. They are effective and cheap.

FOR SALE—A GOOD COUNTRY home, including six acres of land, near street car line. Inquire EVANS & SHAW. 1may-eodtf

FOR SALE—RESTAURANT. FIRST class stand for foreign eating house. Restaurant and nine rooms. Address "RESTAURANT," care Courier. 2may2td*

FOR SALE—25 ACRES OF UPPER Freeport, 5 foot vein. Close to town. Can be had very cheap. Considering the location. Address J. D., care of The Courier, Connellsville, Pa. 10febtfd

Money to Loan.

MONEY TO LOAN ON MORTGAGES at 6 per cent. GOLDSMITH INSURANCE AGENCY. 13apr-13t-eod

Personal.

PROF. WOLFF AND WIFE SPIRITual mediums have returned. Can be seen at 141 E. Peach street. Can consult them on all business concerning you. Hours 10 A. M. to 9 P. M. 3mayhtd*

Opportunity.

PLANT YOUR DOLLARS WHERE they will grow. Business men of sterling character and integrity of Connellsville officers of said company. Stock issue now being placed. Selling at par for short time only in blocks of from $100 to $1,000. Orders taken by phone. Both phones 243. Second National Bank building, room 710. B. F. GILPIN, representative. 4apr30td

Abe Martin.

It seems like th' surest an' easiest way t' live long is just t' be downright worthless.

Th' intelligence of a family is often in th' wife's name, even if th' husband does look after th' voting.

HOME, SWEET HOME.

By GEORGE FITCH,

Author of "At Good Old Siwash."

There are two kinds of homes in this country. There is the home to which we go every evening to groan over the month's bills, cuss the furnace, complain about the toughness of the meat at dinner time and lay plans for escaping to the theatre or some other abode of joy. And there is "Home Sweet Home."

Most of us love our homes, but conceal the fact with Spartan firmness. But we all love our Home Sweet Home. It is the home which we have lost or mislaid, and on it we pour out all our sentiment and yearning.

"Home Sweet Home" is either a thousand miles or 20 years away. It usually isn't much of a home to begin with, but after it recedes into the distance its owner begins to make improvements in it. He takes the draughts, splintery floors and lazy heating stove out of it, does away with the leaky roof and the cellar which as ambition to become a mill pond in the spring and dismisses the loose and flappy wall paper from his mind. Then he begins to add wings, porticoes, boudoirs, galleries, drawing rooms, flying balconies and conservatories to it. He runs a mental vacuum cleaner through it, taking out all the harsh words and quarrels which have stuck around from former times and fills it full of family love, happiness, hope, affection and industry. When all this is done, he plants the Garden of Eden around it, paints it in luminous colors and then stands off and admires his work. After he has looked at it a while he breaks down and cries because the place in which he is now living has only fourteen rooms and silver-plated plumbing.

John Howard Payne owned the first

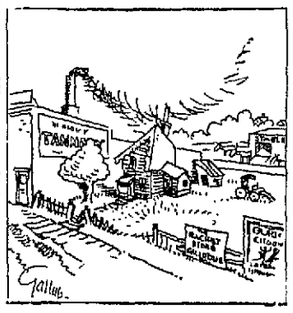

It usually isn't much of a home to begin with.

real Home Sweet Home. It was the only home he had, and he talked about it so much that every one began acquiring them. It is a great pleasure to have a Home, Sweet Home, but it is a little hard on the mere home. If we could only be half as fond of our homes as we are of them later when they become our Home Sweet Homes, we would enjoy life more and our families might possibly enjoy us.

Getting the Summer Home Ready.

Perhaps you have not made your plans yet—the advertising in THE COURIER will help you.

Want some suggestions as to how to furnish it attractively and at the least expense? Glance at the advertising in THE COURIER.

Where can the best curtains be had? Again we refer you to the advertising in THE COURIER.

Can you get a piano for a moderate price?

Where can you select the china and the kitchen ware to best advantage.

These and every one of the scores of other questions that will suggest themselves will be answered in our advertising from day to day.

Begin reading it today.

JUST RECEIVED!

A Big Shipment of $2.50 Shoes and Oxfords for Women

LOW SHOES AND PUMPS.

They consist of Patent Button Cloth Top Oxfords, Dull Leather Pumps, Dull Leather Colonials, Patent Leather and Dull Two-Straps and Patent Leather Mary Janes.

HIGH SHOES.

Consist of Patent Leather and Dull Leather, Dull and Cloth Tops.

Stop and see us when needing Up-to-Date Footwear at a moderate price.

Downs' Shoe Store,

Connellsville's Leading High Grade Shoe Store. Be Sure and Ask for Your Green Trading Stamps.

A Word on Shoe Buying

Any store can sell cheap, low grade shoes.

THAT'S THEIR BUSINESS

Our Store

Enjoys the reputation of selling good, dependable shoes, always at fair and reasonable prices.

We've built our business by selling Shoes of Quality.

THAT'S OUR BUSINESS.

We always have everything new that's good in Footwear.

HOOPER & LONG

104 W. Main St.

Every Woman

Will be Interested in

NEMO (In our Corset Dept.) WEEK

Begining Monday, May 4

At which time you will have the opportunity of studying the newest style-features of, perhaps, the greatest line of corsets on the market today. We are anxious that you become acquainted with the salient features of this widely-known make and see the new models that are now on exhibition for the first time. An entirely new departure in corset making, giving you the perfect "nature figure" with complete hygienic support.

"Nemo Week" has come to be an event of much importance among women who realize that their corset is the foundation of their style, and who are always interested in the latest word in corset making. We want you to visit our store any day during the week and allow us to show you the important features that have made for this corset a world-wide reputation, whether you expect to purchase or not.....$3.00 to $5.00.

NEMO WEEK BEGINS MAY 4th.

E. Dunn

THE OLD HOME STORE.

The Policy of the Union Supply Company

is, and has been to give the best values possible. We are now having a sale in our Dry Goods Department, which establishes that our statement is a fact. They are special lines of Domestic Dry Goods, which you have an every day demand for, now being sold at very low prices. The lines consist of Ginghams, Cheviots, Calico, Muslin, Percale, Madras, Linens, Seersucker, Mercerized Crepe, Mercerized Linen, Ponge, and many other seasonable lines.

It is a good time to get your Summer outfit.

Union Supply Co.

63 LARGE DEPARTMENT STORES

Located in Fayette,

Westmoreland and Allegheny Counties.

NEWS OF A DAY IN SCOTTDALE.

Special to The Courier.

SCOTTDALE, May 4.—Her friends gave Miss Ethel Gould Young daughter of Mr. and Mrs. Robert M. Young, a surprise party at her home on the North Side on Friday evening. A very enjoyable time was had, and refreshments of ice cream, cake and coffee were served. Those present were Misses Irene Anderson, Ethel Collins, Florence Rutherford, Mary Anderson, Mabel Bryan, Mabel Keanell and Marion Bell and Walter Bryan, Robert Allen, Herman Porterfield, George Rittenhouse, of Scottdale, and Misses Harriet Aller and Ada Miller of Pennsville.

GOOD CROWD OUT.

Saturday proved one of the most encouraging days for the merchants of town that has been experienced in months according to the statements of several of them and the visible evidence of the people out on the streets and in the stores. The streets were thronged with people, especially in the evening and a stir that has not been noticed on the streets for a long time was once more in evidence. The season has been dull this far and everyone is hoping that the interest will grow and will continue.

HURST OPENS.

The H. R. Hurst store was opened once more on Saturday, after several months following the disastrous fire that J. J. Dowling suffered from, and which caused him to close out. Mr. Dowling had leased the building from H. R. Hurst & Company and after his sale following the fire did not go into business. Mr. Hurst who had been in the store for several years prior to the time he leased to Mr. Dowling and who had been managing a big dry goods store in Jeannette, has returned to Scottdale. He has his old staff of clerks about him and will continue business. Mr. Dowling has not yet decided what line he will pursue.

CONGRESSMAN HOME.

Congressman A. L. Keister of the Butler-Westmoreland district is home from Washington, D. C., for a few days, and expects to return to the capital on Wednesday. Mr. Keister has been one of the most constant in attendance of the Republican Congressmen, and is giving his time to his office, and has been ever since he was elected to it. He is one of those who was lined up firmly from the start against the attempt to increase the mileage allotment to Congressmen.

CHICKEN THIEVING

Chicken thieving has become rampant again, the latest outbreak having struck North Scottdale, which is likewise known as Swedetown having originally been settled and built up by that thrifty class of the transplanted citizenship. The most of them have fine collections of poultry and the chicken thieves have been paying attention to them, in some instances it is said leaning out entire flocks from the henhouses and leaving behind nothing but the heads of the luckless fowls that fall into their clutches. Some of the poultry owners are lying in wait with weapons these nights to put a stop to the chicken lifting, but this far the tragedies of the henroops have gone no further than the slaughter of the innocent chickens.

A NEW LINE.

The Fayette County Gas Company is busy in laying some new lines about town and on Saturday threw a new line across the big culvert on West Pittsburg street, just above the gas house.

YOU CAN'T BRUSH OR WASH OUT DANDRUFF

The Simplest and Quickest Way is to Dissolve It.

The only sure way to get rid of dandruff is to dissolve it, then you destroy it entirely. To do this, get about four ounces of ordinary liquid arvon; apply it at night when retiring; use enough to moisten the scalp and rub it in gently with the finger tips.

Do this tonight, and by morning most if not all of your dandruff will be gone, and three or four more applications will completely dissolve and entirely destroy every single slant and trace of it, no matter how much dandruff you may have.

You will find, too, that all itching and digging of the scalp will stop at once, and your hair will be fluffy, lustrous, glossy, silky and soft, and look and feel a hundred times better.

If you want to preserve your hair, do by all means get rid of dandruff, for nothing destroys the hair more quickly. It not only starves the hair and makes it fall out, but it makes it stringy, straggly, dull, dry, brittle and lifeless, and everyone notices it. You can get liquid arvon at any drug store. It is inexpensive and never fails to do the work.Adv.

ROCKWOOD.

ROCKWOOD, May 4.—Earl Pletcher and Esie Pletcher and Misses Iva Hull and Hazel Ansel, all of Turkeyfoot township went to Cumberland Saturday and were married. The newlyweds returned to Rockwood this morning but will make their home at Shallton, where both grooms are employed at the Gates lumber camp.

Elwood Yearfoss, a Baltimore & Ohio conductor who was removed to the Allegheny General Hospital one day last week where he was operated on for appendicitis.

Rev. H. A. Stahl of New Centerville and well known throughout this vicinity, died at his residence on last Tuesday evening. He had been suffering for several months from cancer of the stomach.

The Baltimore & Ohio track foremen of Rockwood were at the county seat several days ago where all of the foremen on the Somerset & Cambria branch held a safety first meeting.

Mr. and Mrs. Homer W. Hay have returned to Rockwood from Johnstown where Mr. Hay will assist Professor Wolfersberger during the session of the Rockwood Normal School which begin today.

Cure for Stomach Disorders.

Disorders of the stomach may be avoided by the use of Chamberlain's Tablets. Many very remarkable cures have been effected by these tablets. Sold by all dealers.—Adv.

HERE IS GOOD NEWS FOR STOMACH VICTIMS

Some very remarkable results are being obtained by treating stomach, liver and intestinal troubles with pure vegetable oils, which exert a cleansing, soothing and purifying action upon the lower bowels, removing the obstructions of poisonous fecal matter and gases and preventing their absorption by the blood. This done, the food is allowed free passage from the stomach, fermentation ceases and stomach troubles quickly disappear.

George H. Mayr, for 20 years a leading Chicago druggist, cured himself and many of his friends of stomach, liver and intestinal troubles of years' standing by this treatment, and so successful was the remedy he devised that it has since been placed in the hands of druggists all over the country, who have sold thousands of bottles.

Though absolutely harmless, the effect of the medicine is sufficient to convince any one of its remarkable effectiveness, and with 24 hours the sufferer feels like a new person. Mayr's Wonderful Stomach Remedy is now sold here by A. A. Clarke.—Adv.

OHIOPYLE.

OHIOPYLE, May 4.—A. E. Glotfelty of Connellsville, spent Sunday the guest of his parents here.

A. H. Collins of Uniontown, spent Saturday evening and Sunday at his home here.

B. S. McNutt of Somerfield, was a caller here on Saturday.

Mrs. Todd Kurtz has returned to her home at Humbert, after a short visit with friends here.

Mr. and Mrs. Harry Deane and daughter, Edna, spent Sunday the guests of Mr. and Mrs. L. Dryner near Meadow Run.

Charles Glotfelty, Elmer Wolf, Charles and Louise Welsh, Fred Rafferty, Earle and Jesse Wolf and George Jackson were among the Ohiopyle people that took in the circus at Connellsville on Saturday.

Rev. Sigmund was a visitor in Ursina Saturday.

Miss Eliza Show entertained the daughters of Ruth at her home on Commercial street Saturday evening. Those present were Mrs. Johnson, Verna Cunningham, Ruth Sailor, Lena Mitchell, Charlotte Felton, May Rafferty, Edith Colborn. Mrs. Johnson will entertain the class on Tuesday evening.

Mr. and Mrs. Daniel Hall of South Connellsville were the guests of Ohiopyle friends over Saturday and Sunday.

Mrs. A. E. Glotfelty of Connellsville, is the guest of Ohiopyle friends for a few days.

Mrs. George Hershberger spent Saturday calling on friends in Connellsville.

Miss Grace Stark of Confluence, spent Saturday with friends here.

L. L. Collins was a Saturday caller in Connellsville.

Downer Sailor and F. E. Burdette were Uniontown callers yesterday.

Verne Whip spent Saturday evening and Sunday with his mother at Cheat Haven.

Mrs. Jackson Meyers returned to her home here yesterday, after a short visit with friends in Connellsville.

Harry Leonard of Uniontown, spent Sunday with Ohiopyle friends.

James Taylor of Scottdale, spent Sunday here.

Mr. and Mrs. Charles Collins and daughter, Thelma, of Connellsville, are making a short visit here.

CONFLUENCE.

CONFLUENCE, May 4.—Charles McDonald has returned to work on the C. & O. branch, after being off duty several weeks on account of an injured foot.

Miss Gwendolin Holt, who has been visiting her cousins, Misses Grace and Ethel Stark, returned to her home in Ohiopyle.

Sammy Campbell was a visitor here on Saturday.

H. V. Prince of Fort Hill, was a visitor here recently.

Mrs. C. L. Younkin and daughter have returned to their home in Connellsville, after spending several days here.

J. B. Coughenour of McKeesport, was a business visitor here on Saturday.

Frank Spear of Meyersdale, was a business caller here on Saturday.

V. M. Black was a recent business visitor to Garrett.

Louis Lininger is working at the Baltimore & Ohio station in place of E. B. Brown, who is sick.

C. J. Duncan of Fort Hill, was in town Saturday on business.

L. R. Goller of Harnedsville, was a business visitor in town last week.

Charles Williams of Somerset, was a business caller here last week.

Miss Florence Swan of Connellsville, has returned home after visiting with friends here for several days.

Prof. W. K. Baughman, who was principal of our schools for the past winter, will open a summer normal here.

RESINOL WILL HEAL YOUR SKIN

Stops Itching Instantly, and Clears Away Unsightly Eruptions.

No matter how long you have been tortured and disfigured by itching, burning, raw or scaly skin humors, just put a little of that soothing, antiseptic Resinol Ointment on the sores and the suffering stops right there! Healing begins that very minute, and your skin gets well so quickly you feel ashamed of the money you threw away on useless, tedious treatments.

Resinol is also an excellent household remedy for pimples, dandruff, sores, burns, bruises, boils, and for a score of other uses where a soothing, healing application is needed. It contains nothing of a harsh or injurious nature and can be used with confidence on the tenderest or most irritated surface. Practically every druggist sells Resinol Ointment (50c. and $1.00), and Resinol Soap (25c.). For trial free, write to Dept. KK, Resinol, Baltimore, Md. Ask for Resinol by name and thus avoid "substitutes" sometimes offered by unscrupulous dealers.

EXTRA AND COMPETENT SALES PEOPLE TO WAIT ON YOU PROPERLY.

KOBACKER'S
THE BIG STORE
PITTSBURG STREET, CONNELLSVILLE

SEE OUR WINDOW DISPLAY. IT ONLY TELLS A PART OF THE BIG STORY.

Opening of Our Enlarged Shoe Department

in the new convenient location at the entrance to the left, with a Special Sale of most wanted Men's; Women's, Misses and Children's Trade-Marked

Shoes at a Saving of 25c to 50c on the Dollar. $4, $4.50, $5.00 and $6.00 Shoes $2.95

The names of the makers and the name of Kobacker's stand back of these shoes. The styles are all brand new; the leathers the very best; the sizes complete, and the assortment is beyond comprehension.

MISSES' SHOES.

Misses' 2-strap pumps in patent leather or gun metal calf, big variety of dressy lasts, sizes 11½ to 2; $2.00 value, your choice for $1.39

Same size in 8½ to 11, choice $1.19

Same sizes, 5 to 8, your choice for.....95c

Sensational Values in Women's Shoes and Oxfords; $3.00, $3.50 and $4.00 values at $1.95

Did you ever walk along the street and suddenly notice a two-dollar bill lying directly in your path? No? Well, here's your chance if your path leads to this store.

The most stylish spring lasts. Finest bench-made, in gun metal, velvet, suede, patent leather, button or blucher style, high low or medium heel, with or without the new bright buckles. Choice.....$1.95

EXTRA SPECIAL.

Baby shoes, hard soles, with heels, button or lace, vici kid with patent tip, 75c value, while they last only 39c

Infants' slippers, one or two straps, in tan or black, made by the famous manufacturers, Maloney Bros., suede or patent leather, $1 and $1.25 values only..69c

THIN MODEL.

Double roller lever movement, seven jewels, breguet hair spring, cut expansion balance, tempered steel safety barrel, nickel damaskeened plates, exposed bridged pallet, exposed winding wheels, recoil click pull out set. Twenty year gold filled cases. 16 size for men. Bit size for ladies.

Open Face.....$6.00.
Hunting.....$7.00

Orders by mail filled promptly.

A. B. KURTZ,
JEWELER,
131 W. Main St., Connellsville.

Yough Ice Cream

Pure and Wholesome

Orders for Any Quantity or Flavor Filled Promptly.

Give us a trial order today. We will guarantee satisfaction.

000—Both Phones—000

Yough Crystal Ice & Storage Co.

CONNELLSVILLE, PA.

MOVING AND GENERAL HAULING

Special attention to moving pianos. See

J. N. TRUMP,

Office 103 E. Grape Alley, Opposite P. R. R. depot, Both Phones

Photographs of Bodies of U. S. Sea Fighters Killed by Mexican Forces at Vera Cruz

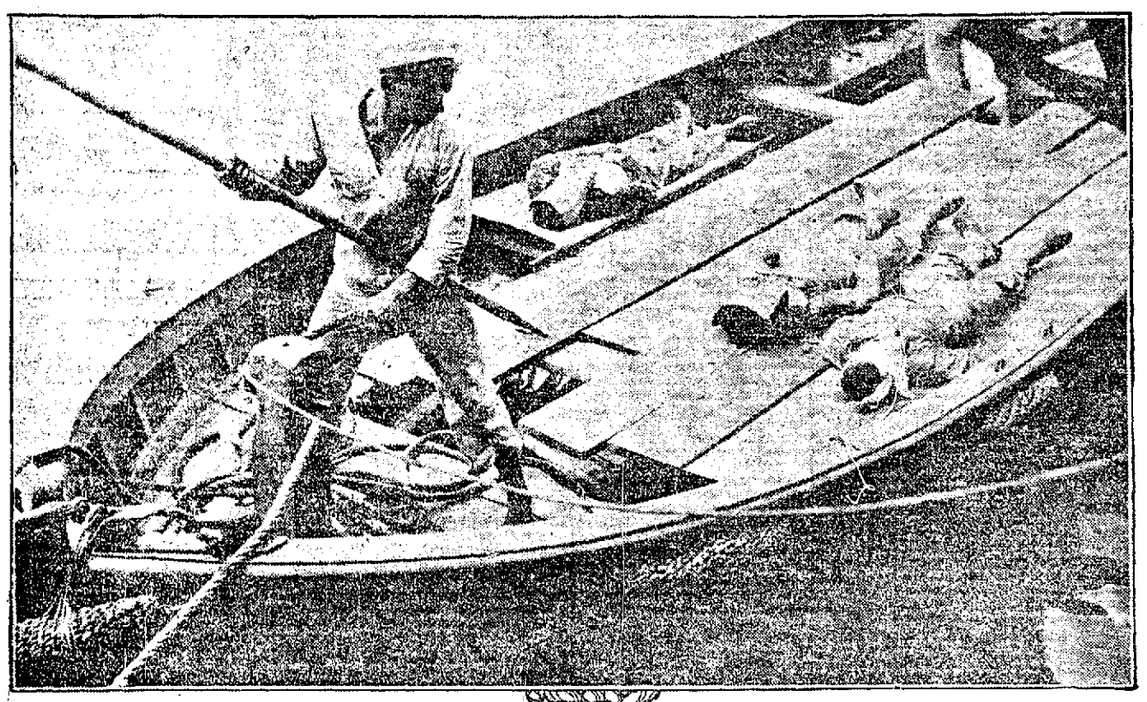

U. S. MARINES KILLED BY MEXICANS.
© 1914, BY AMERICAN PRESS ASSOCIATION

VERA CRUZ, May 2.—The bodies of the United States seamen and marines killed during the capture of this city will be returned to the United States in metallic coffins on a battleship. The illustration shows some of Uncle Sam's dead heroes in a launch, being taken from shore to a warship. This interesting photograph is exclusive and was made by Adrian C. Duff, the veteran of the American Press Association staff of camera experts, who snapped the first pictures ever taken of New York City from an aeroplane.

This New Illustrated Book for Every Reader

CERTIFICATE OF PRESENTATION (THIS 4th BOOK) PANAMA AND THE CANAL PRESENTED BY THE DAILY COURIER, MAY 4. AS EXPLAINED BELOW

See the Great Canal in Picture and Prose

Read How You May Have It Almost Free

Cut out the above coupon, and present it with five others at this office with the expense amount herein set opposite the style selected (which covers the items of the cost of packing, express from the factory, checking, clerk hire and other necessary EXPENSE items), and receive this splendid big book.

PANAMA and the CANAL in Picture and Prose

$4 ILLUSTRATED EDITION

This beautiful big volume is written by Willis J. Abbot, a writer of international renown, and is the acknowledged standard reference work of the great Canal Zone. It is a splendid large book, 9x12 inches; printed from new type, on special paper; bound in tropical red vellum cloth; title stamped in gold, with inlaid color panel; contains more than 600 magnificent illustrations, including beautiful pages reproduced from water color studies. Call and see this beautiful book that would sell for $4 under usual trade conditions, but which is now being presented to our readers for SIX of the above Certificates and only the EXPENSE Amount of 98c

MAIL ORDERS—By parcel post, include EXTRA 10 cents within 150 miles; 16 cents, 150 to 300 miles; for greater distances ask your postmaster amount to include for 6 pounds.

A-R-C-A-D-E

MONDAY TUESDAY WEDNESDAY

ANOTHER WINNING BILL

The Feature
FRISH, WILLIAMS & TOOLIN,
Those Three Entertainers.
This a Rapid Fire Harmoney and Character Singing Act.
WARD & CLAYSON
Smart Talking, Singing and Lady Cornetest.
HARRY DAVIS,
A Very Clever Comedy Juggler.
(There With the Goods.)

THREE PHOTOPLAYS ARCADE KIND.
Matinee 2.40 P. M., 10c. Night 7.40, 9.40, 10 and 20c.
Murray Minstrel Show Last Half (5 Ladies 2 Men.)

PATRONIZE THOSE WHO ADVERTISE!

CAMBRIA MAN TO HEAD THREE BIG STEEL COMPANIES

William H. Donner Will Direct Pennsylvania Concern.

WILL ALSO DOMINATE MARYLAND

President of Cambria Steel Company Will Remain at Head of That Concern After Taking Charge of the Harrisburg and Baltimore Mills.

William H. Donner of Pittsburg, who for some time has been president of the Cambria Steel Company at Johnstown, and for many years identified with the iron and steel interests of Pittsburg, has been tendered the chairmanship of the board of the Pennsylvania Steel Company at Harrisburg, and its affiliated company, the Maryland Steel Company at Sparrows Point, Md.

For some time reports of a change in the control of the Pennsylvania Steel Company have been circulated, but usually these were connected with the financial operations of H. C. Frick and others who were reported to be negotiating with the Pennsylvania railroad for the holdings of that company in the Cambria Steel, the Pennsylvania and Maryland Steel Companies. Reports were as frequently denied by those supposed to be interested. At the same time the officials of the Pennsylvania Railroad Company have been willing to let it be known that the company was anxious to divest itself from all steel company ownership when a suitable sale of its interest could take place.

Since then, it is understood, negotiations have been under way which have materially changed the controlling interest of the steel companies mentioned, and with this change it was decided to place Mr. Donner at the head of all three companies. It is further stated that Mr. Donner will not resign from the Cambria Steel Company presidency.

Mr. Donner on Monday said the reports were a little premature, but admitted he was to become identified with the two eastern companies.

Mr. Donner came to Pittsburg some years ago, from Ohio and was first interested in the organizing of the National Tin Plate Company at Monessen. This company was absorbed by the Steel Corporation. He then became the head of the Union Steel Company which built the Donora steel plant, subsequently purchased by the Steel Corporation. He was identified with many other enterprises but was not actively in the steel business again until he was called to the head of the Cambria Steel Company about two years ago.

OPPORTUNITY AT HAND

Chance to Invest Idle Capital in Going Local Concern.

Opportunity comes once in a lifetime. Idle money, like lazy man, earns nothing. We all know that money makes money. Even in the savings bank your money makes money. No one ever got rich by saving alone, unless there was left him a big amount of money to start with. The wealthy man of today are those who have saved and invested their savings where there was an opportunity for large profits.

Those of us who desire to make money must follow their example, that is find an investment where they have an opportunity to get large returns, and where the element of risk is cut down to the minimum. Few of us have sufficient capital to finance big undertaking such as the Yough Crystal Ice & Storage Company, so a few of us must get together and each take a part, and in that way accomplish big results. Stock still selling at par in blocks of $100 to $1,000 for short time only. All prospective investors are requested to submit their order by phone or in person on or before 10th of May, as stock will not sell at par after that date. Both phones 244. Rooms 710 Second National Bank Bldg. Stock salesman, E. F. Olipin.—Adv.

DICKERSON RUN.

DICKERSON RUN, May 4.—Mrs. Anna Moran of Scottdale spent Sunday the guest of her daughter Mrs. James Beatty.

Harry Strickler of Uniontown spent Saturday and Sunday here visiting his parents Mr. and Mrs. G. M. Strickler.

R. J. Moran was calling on Scottdale friends Sunday.

W. S. Clevenger of Confluence is spending a few days here visiting relatives and friends.

Mr. and Mrs. John McInarney have returned to their home at Scottdale after a visit here with the former's parents, Mr. and Mrs. George McInarney.

Frank Mickey of Vanderbilt was the guest of friends here yesterday.

Harry Riser was calling on Dawson friends last evening.

Mr. and Mrs. Harold Ollison have returned to their home at Duquesne after spending a few days here visiting friends.

F. P. Newmyer of Uniontown, spent Sunday here with his family.

Health a Factor in Success.

The largest factor contributing to a man's success is undoubtedly health. It has been observed that a man is seldom sick when his bowels are regular; he is never well when they are constipated. For constipation you will find nothing quite so good as Chamberlain's Tablets. They not only move the bowels but improve the appetite and strengthen the digestion. They are sold by all dealers.—Adv.

Will is Probated.

The will of Lucy Phillipi of Mount Pleasant was probated at Greensburg yesterday. All the personal property is willed to her daughter Louisa Morrison. The real estate is to be divided equally among Harry C. Morrison, E. W. Phillipi, Mrs. Harry E. Wright and Mrs. Louisa Morrison.

THE ARCADE.

ANOTHER WINNING BILL.

The feature at the Arcade for the first three days of this week will be those three great entertainers, Irish, Williams and Foolin. This is a rapid fire harmony, comedy and character singing act that always gets there. Ward and Clayson offer some smart talking, some good singing and feature the lady as a solo cornetist. Harry Davis will present a comedy juggling act that is very good and always makes a hit. Three photoplays, the Arcade kind, complete a good show. The last half brings Surret & Murray's Minstrels, five ladies and two comedians.

INDIAN CREEK.

INDIAN CREEK, May 4.—Frank Stindl, Frank Koser and George Arzbacher of Mill Run, were Connellsville callers on Saturday.

Charles Newell of Mill Run, was transacting business in Connellsville Saturday.

D. L. Marietta was a Connellsville caller on Saturday.

Russell Pug was a business caller at Connellsville on Saturday.

Mr. and Mrs. William Ohler of near Mill Run, spent Saturday among Connellsville friends.

Norman Hengel and Benjamin Johnson of Mill Run, were calling on Connellsville friends on Saturday.

Mrs. John Cole and Mrs. David Bigam were Connellsville shoppers on Saturday.

Mrs. Fought of near Killarney Park spent Saturday at the home of Mr. and Mrs. D. Harbaugh at the McFarland mill.

John Shearer and son are taking in the sights of Connellsville.

T. E. Wyman is a business caller in Connellsville.

Mrs. Jake Dull and son returned from Pittsburg on Friday evening, where they spent a few days among friends.

Harry Hutchison and William Horner spent Saturday in Connellsville.

Edward Follom is a business caller in Connellsville and Mount Braddock.

A. P. Doorley spent over Sunday with Scottdale friends.

D. L. Brooks returned to Connellsville, after spending a few days at Mount Nebo.

H. I. Fisher Friday at Roaring Run on business.

Mrs. Edward Ringler and son of Scottdale are visiting the former's parents, Mr. and Mrs. N. J. Cries at Jones Mill.

H. I. Fisher spent over Sunday at Wilkinsburg with his family.

M. E. Frazee of Connellsville, was a business caller here Saturday.

MOUNT PLEASANT.

MOUNT PLEASANT, May 4.—The friends of Mr. and Mrs. Clyde Gearhart gave them a miscellaneous shower at the home of the latter's parents, Mr. and Mrs. Nelson Christner. A special gift from Mr. Gearhart's fellow workmen of the L. E. Smith Glass Company was a set of dishes.

A dance was held in the Slavish Hall on Saturday for the benefit of the Moorewood baseball team. A large crowd was present.

The Misses Neel entertained the Fancy Work Club at their West End home on Friday afternoon. The affair was Miss Edith Braddock's birthday. Refreshments were served.

George Lewis was the only person in the borough lockup over Sunday. He was released on a $4 fine.

Mrs. Morgan of Connellsville, is the guest of her sister, Mrs. Ness.

Mr. and Mrs. Henry Schwab and family of Indiana, Pa., spent Sunday with Mr. and Mrs. J. H. Smith.

Miss McMasters of Pittsburg, spent Sunday with her mother, Mrs. W. C. Murphy.

Mr. and Mrs. Frank Hemminger, Mrs. Pahel and daughter, Dora, and Silas Hemminger of Scottdale, were guests of Mrs. Martha Walker yesterday.

Miss Gertrude Jordan is the guest of her grandmother, Mrs. Levina Jordan of Pleasant Unity.

Luther Stone was the guest of Chintown friends yesterday.

Delicate V. M. C. A. June 10.

At a conference of officials of the Pittsburg & Lake railroads at Dickerson Run yesterday it was decided to open the new Young Men's Christian Association building on Wednesday, June 10.

EASILY ANSWERED.

"Pa, what is Easy street?"

"It leads off Hard Work avenue, my son."

CITY ORDINANCE.

Ordinance No. 21.

To levy license taxes and to provide for the collection thereof, in accordance with the provisions of Subdivision 4, Section 2, Article V of Act of Assembly approved June 27 1913, P. L. 308.

Be it enacted by the Council of the City of Connellsville, and it is hereby enacted by the authority of the same:

Section 1. That in accordance with the provisions of Subdivision 4, Section 2, Article V of Act of Assembly approved June 27, 1913, P. L. 308, license taxes are hereby levied as follows:

1. On all resident auctioneers, ten ($10.00) dollars per year, and non-residents, two ($2.00) dollars per day for each day's sale, or fractional part thereof, conducted by them.

2. On all contractors five ($5.00) dollars per annum, and one ($1.00) dollar additional on each and every thousand dollars' worth of gross business, or fractional part thereof, in excess of five thousand ($5,000.00) dollars, done within the City, provided that no license tax fee shall exceed one hundred dollars.

3. Peddlers, hucksters, and persons going from house to house with goods, wares, merchandise or produce of any kind for sale, shall be divided into the following classes; and pay as follows: Class 1. Those traveling on foot, twenty-five ($25.00) dollars per year, or two ($2.00) dollars per day.

Class 2. Those using a vehicle drawn by one horse, thirty-five ($35.00) dollars per year, or three ($3.00) dollars per day.

Class 3. Those using a vehicle drawn by two or more horses, or any vehicle not propelled by a horse or horses, fifty ($50.00) dollars per year, or four ($4.00) per day.

Provided that this shall not apply to farmers, gardeners, or other persons who raise, market and sell their own produce.

4. On all persons soliciting orders for goods, wares, merchandise, works of art, or any other kind of article, twenty-five ($25.00) dollars per annum, or two ($2.00) dollars per day, or ten ($10.00) dollars per week, provided that this shall not apply to employes of stores located within the City taking orders from resident customers or to traveling salesmen selling exclusively to dealers.

5. On brokers, fifty ($50.00) dollars per annum.

6. On undertakers, thirty-five ($35) dollars per annum.

7. On all merchants, five ($5.00) dollars per annum, and one ($1.00) dollar additional on each and every thousand dollars of gross annual sales, or fractional part thereof, in excess of five thousand ($5,000.00) dollars, provided that no license tax fee shall exceed one hundred ($100.00) dollars.

"Merchants," as herein used, shall include wholesale, retail, jobbing or commission grocers, department stores, confectioners druggists, hotelers, fruit and produce dealers, furniture dealers, feed dealers, saddle or harness dealers, house furnishers, hardware and implement dealers, florists, music stores, stationers, marble dealers, milliners, cigar and tobacco stores, jewelers, shoe stores, clothing stores, gents furnishers, tailors, wall paper, paint and picture dealers, and second-hand dealers of all kinds and all persons selling by sample at a fixed place of business within the City, and all other persons selling goods, wares and merchandise who would not fall under any other classification made by this Ordinance.

8. Persons selling or leasing goods upon installments, and not having a fixed place of business within the City, falling under some other classification of this Ordinance, fifty ($50.00) dollars per annum.

9. Restaurants shall be divided into two classes:

Class 1. Those open after 12 o'clock in the evening shall pay thirty ($30.00) dollars per annum.

Class 2. Those closing at or before 12 o'clock in the evening shall pay fifteen ($15.00) dollars per annum.

10. Billiard parlors and pool rooms shall pay ten ($10.00) dollars for the first billiard or pool table, and two and 50-100 ($2.50) dollars for each additional pool or billiard table, and bowling alleys shall pay ten ($10.00) dollars for the first alley and two and 50-100 ($2.50) dollars for each additional alley, provided that the total license fee hereunder for either a billiard and pool room or bowling alley shall not exceed one hundred ($100.00) dollars.

11. Drays, hacks, carriages, automobiles, carts and wagons used within the City for hire or pay, shall pay as follows:

Taxicabs or automobiles, ten ($10.00) dollars per annum for the first, and five ($5.00) dollars per annum for each additional vehicle as described, owned or operated by the same person or persons, and two-horse hacks and carriages, ten ($10.00) dollars each per annum, two-horse drays, carts or wagons, five ($5.00) dollars, and one-horse wagons, carts or drays, two and 50-100 ($2.50) dollars each per annum.

12. Street railway cars operated on or over any street or streets, or parts thereof, within the City on regular schedule, and exclusive of extra, special or work cars, twenty-five ($25.00) dollars each per annum.

13. Lumber dealers not engaged in the construction business, including commission men, and all persons who make a business of buying lumber for sale, at wholesale or retail, thirty-five ($35.00) dollars per annum.

14. Public garages having not more than one employee, ten ($10.00) dollars per annum; having not more than two employees, twenty ($20.00) dollars per annum, and all having more than two employees, fifty ($50.00) dollars per annum.

Provided that Subdivision 15 hereof shall not be deemed to include cabs used for funerals and such purposes.

15. Livery stables, five ($5.00) dollars per annum, and one ($1.00) dollar additional per annum for each head of stock kept for hire or pay. Boarding and sales stables where horses are not kept for hire, twenty-five ($25.00) dollars per annum.

16. Resident real estate agents, life, fire and other insurance agents, shall pay five ($5.00) dollars per annum, and one ($1.00) dollar additional for each one thousand dollars of gross annual sales, or fractional part thereof, made or business done, and one ($1.00) dollar for each one thousand dollars of gross premiums or fractional part thereof collected or charged. All non-resident persons soliciting or writing insurance or making real estate sales within the City shall pay the same rates.

17. On all express companies, one hundred ($100.00) dollars per annum.

18. On telegraph, telephone, steam heating, gas, natural gas, water, electric light or power companies, one hundred ($100.00) dollars each per annum.

19. Public laundries operated by steam or other form of power, fifty ($50.00) dollars per annum; public laundries operated by hand, five ($5.00) dollars per annum.

20. On theatres, one hundred ($100.00) dollars per annum.

21. On skating rinks, twenty-five ($25.00) dollars per annum.

22. Public shooting galleries, fifty ($50.00) dollars per annum.

23. Public merry-go-rounds, fifty ($50.00) dollars per annum, or ten ($10.00 dollars per week.

24. On moving picture shows, seventy-five ($75.00) dollars per annum.

25. Bill posters, seventy-five ($75.00) dollars per annum.

26. On basketball halls, twenty-five ($25.00) dollars per annum.

27. Transient merchants, not included under Act No. 161, of 1913, P. L. 227, shall pay a license fee of one hundred ($100.00) dollars.

28. Baseball parks, twenty-five ($25.00) dollars per annum.

Section 2. The license fee hereby required shall be paid during the month of April, 1914, and shall authorize the person paying it to do business from the first day of April to and including the 31st day of December, following, and in each succeeding year the license fee hereby required shall be paid during the month of January, and shall entitle the person paying it to do business from the first day of January of that year, to and including the 31st day of December. Where the license fee shall be based on the preceding annual business, the business of the year, 1913, shall control for 1914, and in succeeding years the business of the year immediately preceding.

Section 3. Where the amount of the license is based on the annual business, the applicant shall make affidavit of the amount of his annual business during the year preceding, which shall entitle him to have the license issued to him upon payment of the proper sum, according to the amount of such annual business. In cases where such person makes a report to the County Mercantile Appraiser, the report shall govern, and if it shall be subsequently ascertained that the amount of the license paid by such person is not sufficient, according to the showing of such report, he shall forthwith be liable for the payment of the deficiency, and upon his failure to pay it upon demand, he shall be deemed to have violated the provisions of this Ordinance, and may be proceeded against accordingly. When such person is not required to make a report to the Mercantile Appraiser, the City shall have the right to make an examination of his books and records to ascertain whether or not his annual business is as stated in the affidavit, and if it be discovered that the amount of his annual business subjects him to the payment of a higher license fee than that set forth in the affidavit, upon his failure to pay such excess amount upon demand, he shall be deemed to have violated the provisions of this Ordinance, and may be proceeded against accordingly.

Section 4. When any person shall start in new business and the license fee shall be based upon the amount of the annual business done for the purpose of fixing the first license, such person shall be deemed to belong to the class paying the lowest rates.

Section 5. When any person shall start into business after the beginning of the license year, the annual rate shall be reduced to the proper fraction of a year provided that there shall be no fraction of months.

Section 6. When any person who has paid an annual license fee shall sell out his business, which shall be continued by the purchaser, the annual license paid by the seller shall authorize the continuance of business during the current year by the purchaser.

Section 7. The license hereby levied shall be payable to the Mayor, who, upon the payment thereof, shall issue his receipt therefor, which shall be deemed to constitute the license of the City authorizing the conduct of the said business, in accordance with the provisions of this Ordinance. The Mayor shall make monthly report of all license fees collected by him and license issued, and pay the amount thereof to the City Treasurer.

Section 8. Any person or persons who shall conduct any business upon which a license tax is hereby assessed, without having first obtained the license hereby required by paying therefor the license fee, shall upon conviction thereof be sentenced to pay the costs of prosecution, a fine not exceeding one hundred ($100.00) dollars, and in default thereof to undergo an imprisonment in the county jail or city lockup for a period not exceeding thirty days, provided that nothing in this section contained shall be construed to prevent the collection of the said license fee by a proper suit or action for that purpose, and provided further that each day's conducting or doing of business in violation of the provisions of this ordinance shall be deemed a separate offense.

Section 9. In the month of April, 1914, and annually thereafter in the month of January, the Mayor shall designate one member of the police force to act as License Officer, whose duty it shall be to make a complete and thorough canvass of the City to ascertain the location, character and name and style of every business, person or persons, firm, agent, association, partnership or corporation subject to or liable for the payment of any license tax fee imposed by this ordinance, or any supplement thereto, and make report thereof upon proper form to the Mayor, and it shall be the further duty of said License Officer to make report, as soon as discovered or made, any omission from or additions to, the previously reported list of taxables hereunder. Neglect or refusal of any person, agent, firm, association or corporation to supply to said License Officer the information necessary to accomplish the purposes of this Ordinance, shall constitute an offense, punishable as provided in Section 8 of this ordinance.

Section 10. Where necessary for the proper application and construction of this ordinance, the word "person" shall include partnership, corporation, association or other organization whatsoever, and the singular shall include the plural and the plural include the singular.

Enacted this 16th day of March, 1914.

R. MARIETTA,
Burgess

Attest:—
A. O. BIXLER,
City Clerk.

Are You a Patriot?
Then Show Your Colors

Get ready for Decoration Day and the Fourth of July.

Every patriotic family of the land should have a good, durable American Flag for public and private celebrations.

THE DAILY COURIER is going to make it easy for every family in this part of Pennsylvania to secure for themselves a fine American Flag at small cost. A great opportunity for every Business House and every School District.

A fast color, 5x8 ft., clamp dyed Flag, containing 48 stars (the two new stars for New Mexico and Arizona).

98c

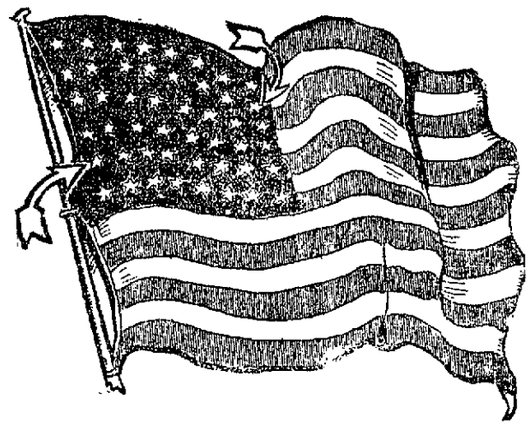

Flag Days

The following are recommended as flag days, in addition to recognized national holidays:

Jan. 1.—American Flag First Used by Washington.
Jan. 18.—Daniel Webster Born.
Jan. 26.—Charles Sumner Born.
Feb. 12.—Abraham Lincoln Born.
April 2.—Thomas Jefferson Born.
April 19.—Battle of Lexington.
April 27.—U. S. Grant Born.
April 30.—Inauguration of Washington.
May 14.—Founding of Jamestown.
May 29.—Patrick Henry Born.
June 14.—American Flag Adopted.
June 17.—Battle of Bunker Hill.
Sept. 10.—Perry's Victory.
Sept. 22.—Emancipation Proclamation.
Oct. 12. — Columbus Discovered America.
October 19.—Cornwallis' Surrender.
Dec. 16.—Boston Tea Party.
Dec. 22.—Forefathers' Day.

A $2.50 Flag for 98c and one Coupon cut from The Courier.

Let us twine each thread of the glorious tissue of our country's flag about our heart strings, and looking upon our homes and catching the spirit which breathes upon us from the battlefield of our fathers, let us resolve that, come weal or woe, we will in life and death, now and forever, stand by the Stars and Stripes. They have floated over our cradles; let it be our prayer and our struggle that they shall float over our graves. They have been unfurled from the snows of Canada to the plains of New Orleans, to the halls of the Montezumas, and amid the solitude of every sea, and everywhere as the luminous symbol of resistless and beneficent power, and they feel the brave and free to victory and to glory.—Holt.

Out of town readers will be required to send 8 cents additional to defray cost of mailing.

Flags Now Ready for Distribution

THE DAILY COURIER
Show our Colors.
Flag Distribution Coupon

Address All Mail Ordres to Circulation Dpeartment
THE DAILY COURIER
Connellsville

If You Want To Win, Save

There is no way for the average man to get ahead except to save—not spasmodically but regularly with a fixed purpose to accumulate a substantial sum.

That kind of saving leads to independence, prosperity and wealth just as surely as two and two make four.

This strong bank offers you absolute safety and 4% interest.

$1 Opens an Account

THE FIRST NATIONAL BANK

"The Bank that Does Things for You."

129 W. Main Street, Connellsville, Pa.

Steamship Tickets on all Lines.

Title and Trust Company of Western Pennsylvania

A SQUARE DEAL FOR ALL

We not only believe in a square deal but we practice it in every transaction. Whether your banking business is large or small, you are assured a cordial welcome.

Checking Accounts are invited.

Capital and Surplus $425,000.

Efficient Service and Courteous Treatment

Has enabled us, within the past year, to double the number of our customers. Quite a number of persons and societies, with surplus funds, who do not want to tie up their money subject to the rules of a regular 4% account, are taking advantage of our special 3% accounts.

If you are a customer at this bank you will always find us willing to extend any reasonable accommodation on satisfactory security.

Our Customers Always Receive the Preference.

If you have a little ready money it will pay you to open an account with us, become acquainted, and take advantage of our service.

The Colonial National Bank

of Connellsville, Pa. Main and Pittsburg Sts.

4% interest paid on Certificates and Time Deposits. Foreign Department equipped to give the best of service.

FOR THE WORKINGMAN
SOUTH CONNELLSVILLE
LOTS ARE BARGAINS.

The GOVERNOR'S LADY

A Novelization of Alice Bradley's Play

By GERTRUDE STEVENSON

ILLUSTRATIONS FROM PHOTOGRAPHS OF THE STAGE PRODUCTION

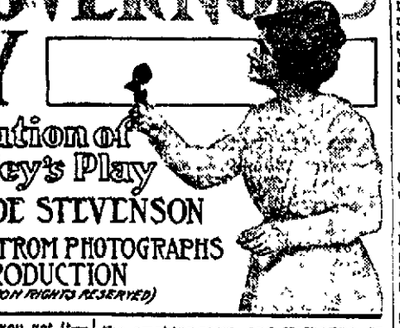

COPYRIGHT, 1913, (PUBLICATION RIGHTS RESERVED) BY DAVID BELASCO.

"Well, I don't care how you get it—I want it. It's vital. I've got to have ten thousand to go to Europe. Everybody's going—Mrs. Webb, Mrs. O'Donnell—" and her voice trailed off into a pettish whine.

"Yes, I know all about that crowd," Merritt snarled. "Sunny places for shady people."

"Wesley! I need clothes. I've told everybody I'm going," and the peevish woman glared at her husband. Then she added suddenly: "Can't the senator ask Slade?"

"Oh, my God, Fannie!" the hectored man groaned. "Can I suggest that? A rival candidate! I've mortgaged my property up to the hilt now for clothes—but sooner than—"

"I don't care—I need clothes," his wife interrupted, rising and walking restlessly about the room. "I've got to go to Europe. The devil take your excuses."

Then, with a sudden change of thought, she cooed. "Wesley!"

Merritt stood with his elbow on the mantel, looking moodily into the fire.

"Wesley," she cooed again. "Why don't you—if you can't get in—why don't you boom Slade? They say he's buying everybody."

"Well, we've been bought." Her husband's tone indicated just how little consideration such a plan would have from him.

"No, but you've been defeated six times," she objected, determined to argue this new possibility that had just occurred to her. "Was—if the senator has gone back on you—look out. Sell out. I must have clothes."

She stopped as the senator himself entered from the smoking room.

"They're asking for you, Wesley," and Merritt, glad of the interruption, hurried out.

"Ah—good evening, Fannie." Strickland took her hand in his smooth, affable way. "I'm sorry, Fannie, that Wesley doesn't take more to Slade. It's a great mistake. Why don't you tell him so?"

"Oh, my gracious!" her manner changing to suit the occasion. "What influence could I possibly have with my husband? He's a man of iron will. Why, I have to do everything he tells me myself. I wouldn't dare to meddle with his affairs."

"Well, just coax him, Fannie, the way a nice, sweet, womanly woman can," urged the senator, knowing full well that the Merritts had one message for private use and quite another for publication.

"I want to go to Europe and my husband says he can't afford it." Her voice dropped to a sugary whine.

"We can't all be millionaires like Mr. Slade, can we?" Just think. It would cost $10,000, to say nothing of clothes."

"Don't worry about that trip to Europe, Fannie," the senator advised, meaningly. "I think," and he paused significantly, "I think you'll earn it." With that he started toward the smoking-room. "Wesley," he called, and as Merritt appeared in the doorway, remarked "I believe your wife has something to say to you."

"Oh, yes, Wesley—I have something most important to say."

"Well, if it's about that trip to Europe," growled Merritt, asserting himself as he would never dare to do when he was alone with her.

"Now, Wesley, come with me to the balcony." Fannie coaxed in what she considered her prettiest manner. "You'll excuse us, senator?"

As Fannie dragged her husband out of the room Hayes, returning from the smoking-room, and Katherine, returning from her talk with the reporter, found themselves alone. Katherine was nervous and ill at ease. Immediately she began to busy herself folding copies of her father's speech and inserting them into mailing envelopes.

"I Couldn't—Oh, Rob! I Couldn't."

"Slade's doing it," Bob remarked. "They are nearly all wiped out in there. Those who haven't been beguiled, have been bullied or bought—Hold on! That sounds like the headlines in a Socialist paper—"

"What's happened to you?" he broke off abruptly. "I can't find a trace of you left. Ever since you came back—I've been hunting for one sign of the girl I knew. Your notes—the very letters you wrote me from Europe sounded as if some one else had written them. Who is it who's occupying your mind, Katherine?"

"I don't know what you mean," the girl evaded.

"You used to care a lot for me," reflectively, his mind recalling the warm, eager welcome of her arms the day he had declared his love for her, six years before.

"I only thought I did," she declared, but her eyes dropped before his steady gaze.

"You did care," positively. "You did care. I could tell. When you went away the first time you did. Why, it was only a question of my luck turning. You were going to wait for me. I always knew that. Then I met Slade. Even the senator's got a good word for me now. But you—" his voice broke and he leaned forward and laid his hand over hers as it rested idly on the table.

"Heavens!" he exclaimed, as he snatched his hand away. "What I ought to have done was to have ridden up here, taken you over my shoulder and galloped off with you on a broncho."

"Oh, Rob," she breathed, really pleased at his domineering tone.

"That's the sort of a man to get on with a woman like you," he accused. "A brute! A man could do anything with you if he once conquered you. There's nothing in these long understandings," he broke off, disgustedly. "I've lost you and I don't know how, or why. I do know you liked me better than anyone else, and I adore you yet," he finished, impulsively clasping her hand with both of his. Katherine patted his strong fingers with her free hand

"Please, Rob, I know you do," and she left him to pass back and forth the length of the room "I can't," she sighed. Then hurriedly: "If I only had the courage Oh, Rob!" and she turned on him with a helpless little gesture.

"What do you mean by courage?" he demanded.

"I mean I'd have to—to live here in this little hole in the West," she burst forth, vehemently. "No—no, I can't face it—always!"

"Well, suppose it did mean to stay here?" Bob stood with folded arms. "It's a home Everyone vegetates more or less at home. Katherine!" his voice became more tender, "do you really mean that?" And he put his arms around her shoulders and looked long and earnestly into her upraised face

"I couldn't—Oh, Rob, I couldn't" she protested "All this month I've been weakening—but I—"

"Ah," he interrupted, his face close to hers. "You're wearing my flowers, too—I saw that when I came in. And my picture—you are still keeping that."

"But I—I can't quite," she began. "I'm dreadfully troubled, Rob," she finally managed to say. She turned from his embrace. "We'd be poor and then we'd be like the Merritts," with a tragic spread of her arms. "I'm used to the world. I want to live—everywhere—to see things. I'd die here, vegetating!"

"Oh, no you wouldn't," Hayes started to remonstrate, when the door of the smoking room opened and Slade appeared.

"I was just going to look you up, Robert. I thought you wouldn't go without seeing me, but—"

"No, of course not." Hayes did not attempt to conceal his annoyance at the interruption. Katherine moved slowly toward the door.

"I'm not driving you away, am I, Miss Katherine?"

Before she could answer Fannie Merritt came sweeping in. She was radiant. Her beaming face and Merritt's sullen one made the situation plain to all in the room.

"My dear," she exclaimed, turning to Katherine. "You were quite right! Mr. Slade is a great man I'm leaving my Wesley here to work for him. I'm off for Europe next week," she gushed as Hayes helped her into her evening wrap, "leaving my poor, dear boy all alone. You will be good to him, won't you? Good night, Mr. Slade; thank you," and, closely followed by Katherine, she hurried out to her waiting motor.

Slade's face was a study in amused complacency as he realized that he need fear nothing more from Wesley Merritt or his "tin-horn tooting sheet." The self-esteem that was slowly but completely obscuring clear vision, prevented him from seeing that his money, not himself, had brought about the change. The money he had made was his—was he—himself. He confused its vast power to bend the Merritts and their world with his own strength.

CHAPTER VI.

"Mrs. Slade won't sign over the cottage," Hayes began abruptly. "I can't do anything more."

"She must." Slade uttered the words through set teeth. "She can't live there. Robert, you are the only person who knows us both thoroughly. I want you to bring this matter to a finish quietly and kindly and—now."

"Why don't you see her and have it out with her?" Hayes suggested.

"We had it out the night I left the house and told her not to wait up for me," Slade reminded him. "I never quarrel with anyone more than once" He eyed Hayes critically for a minute. "You're with me, aren't you?" as if an idea had just occurred to him.

"I'm awfully sorry for Mrs. Slade," Hayes began, when Slade interrupted.

"Look here, Hayes—I want a divorce," and he seated himself squarely in front of the astonished Hayes.

"A divorce?"

"That's what I want," and his lips shut grimly

"But, my God!" Hayes was amazed. "You didn't want it in the first place.

"I Think I'd Like to Make a Bargain With You."

All you wanted was to live your own life. Do you expect me to help you get rid of Mrs. Slade?"

"Don't go crazy," Slade advised, not a suggestion of feeling evident in his voice or manner.

"If you do you are due for a surprise. I can't go sticking a knife into that woman's heart I won't"

"You're a b—t of a lawyer!" Slade's anger was rising

"I'm not that sort of a lawyer," Hayes rose as if to dismiss the subject

"Whatever sort of a lawyer you are I made you, Hayes."

"I know you did," returned Hayes, bitterly. "You've told me that before and this is what comes of letting a man make you!"

"You bet, rank ingratitude," hotly.

Hayes leaned forward, his arms on his knees and looked Slade square in the eyes

"I honestly think you're drunk with all this power and prosperity That little woman was the apple of your eye. I always said to myself: 'There's one man who does stick to his wife!' I didn't believe wild horses could drag you away from home—"

"One minute!" interrupted Slade. "All that has nothing to do with you. Neither you nor anyone living can interfere with me now. Have you stopped to figure out, and I say it with all kindness and with all respect, what sort of a governor's lady Mrs Slade would make, feeling as she does?"

"Well, what sort of a governor would you make if you were divorced?" Hayes questioned, mockingly. "Those men in there," and he jerked his thumb toward the smoking-room door; "will they stand for that?"

"They've got to—I own them, boots and all!"

"But you don't own public opinion," thundered Hayes, banging his fist down on the table, scattering the copies of the senator's speech in all directions.

"Why don't I?" Slade questioned with an arrogant smile disfiguring his mouth. "I'm going to buy half of Merritt's paper tonight. I guess that will be public opinion enough for me More than that, I'll stand as a man whose wife has deserted him. That's how it will end Mrs. Slade will decide where she's to live—but it must be at some distance."

"You won't get your divorce through desertion," Hayes scoffed. "I know her. You can't do it."

"I can't do it, eh?" Slade's eyes held a nasty expression. "That's what they've been telling me all my life. Ever since I was a barefooted little brat running around the mines they've said to me: 'You can't do this and you can't do that' But I always did it. Let me tell you, young man, after all I've conquered no woman is going to stop me!

"Can't do it, eh?" he repeated, pugnaciously. "You watch me do it! You young jackanapes! I'm as good as deserted now. The only question is: Are you going to see Mrs. Slade—put her aboard a train east or not?"

"Mrs. Slade has been my best friend," Hayes answered quietly, "I love her dearly—I—" his voice broke.

"All right. That settles it. You turn over every scrap of paper of mine you have by"—he thought a moment—"by tomorrow night. Then you can walk the ties to the devil, young man, and go back where I found you."

As Hayes turned to go, Strickland hurried into the room.

"Merritt has just introduced a very unexpected subject in the smoking-room—the question of—well, you've got to know it, Slade—the question of Mrs. Slade."

Hayes wheeled around and watched to see what effect this announcement would have on Slade.

"There are strangers there who learned of your—er—domestic difficulties for the first time tonight," Strickland continued. "Merritt has thrown the bombshell."

"Why, I thought—" Slade began to protest.

"He's all right," came the senator's reassuring tones. "It had to come out. He's got his coat off in there for you now. He maintains that the opposition papers are bound to take it up at any moment. Now, what do you advise?"

"The truth," thundered Slade. "My wife is preparing to desert me. It will happen"—Hayes jumped up and flung himself out of the room—"tomorrow—the next day—any hour"

"I see," and the senator looked grave. "Is this irrevocable, Slade?"

"Irrevocable," declared Slade, positively. "As I have told you several times, senator, it is irrevocable. I'll stand by that."

Convinced that Slade knew his own mind in this matter as well as he had the reputation for knowing it in all other matters, Strickland returned to the waiting politicians.

Slade had been alone but a few minutes when Katherine returned.

"Well, Mr. Slade" the girl exclaimed, "things seem to be coming our way."

Slade was in no mood for mere conversation. He was annoyed at Hayes' attitude, and incensed because his private affairs were being publicly discussed in the next room. Mentally he consigned Hayes to the devil, his wife to the far East of the country, and registered a vow with himself that he would have that divorce and the woman he wanted in spite of everybody and everything.

He resolved to sound Katherine out then and there. He turned over in his mind the most cold blooded proposition that a man ever made to a woman. He was planning to ask her to marry him, when he should be free, to decorate his home, preside at his table, share his wealth and the honors of the chief executive of the state. There would be no warmth in his tone, no love in his heart, no hunger of his lips for hers, no yearning of his arms for her yielding figure, there would be none of the fire of youth, nothing of the love of little children, nothing of the spirit that makes of marriage a sacrament rather than a thing of convenience.

As Katherine walked across the room, moving toward him with the quiet grace and dignity of the well-trained, well-gowned woman, he had a fleeting memory of the slight, badly dressed little woman, whose diffidence in strange surroundings had always fretted him She a governor's wife? Impossible! He rose and stood beside the woman whom he proposed to use as another living stepping stone.

"Miss Strickland," his mind fully made up, "you've done a lot for me in the last few weeks while you've been making that bust. I think I understand you in a way The more I see of you the more I think I—I'd like to make a—well, a bargain with you That doesn't seem to be quite the word," he hesitated as the girl averted her eyes. "Yet I think that's what we call it.'

"A bargain?" echoed Katherine.

"Yes, a bargain," he repeated "I never knew but one woman well—that was Mrs. Slade. She's a good woman—a mighty good woman, but we can't—I never had a home—not a home like Strickland's. When I have another house—that'll be what I'll want, I'll want my friends, my acquaintances, to come there. I want—well—headquarters. And I want a woman at the head of my house that I can be proud of—like Strickland."

"You Are Going to Rob a Poor Little Woman!"

Katherine was not surprised. She had anticipated some such move as this on his part, but now that she was face to face with the unvarnished suggestion, she found herself more shocked than she would have believed.

"In a couple of months I'll stand free," he went on. "Perhaps sooner. I don't expect any woman's going to love me—she isn't. Got to do that when you're young. But I'd do all I could for the woman. She'd have everything—money and—the power that goes with it. I want to say right here that I wouldn't speak if I thought young Hayes had a chance. I saw he didn't."

At the mention of Hayes' name Katherine had an instant's vision of Bob's tender face—his eyes burning with love looking into hers—of his youth—his strength—his fine honor, and her heart cried out desperately, pitifully, for the shelter of his arms.

In another moment the old recurrent vision of life in the old town, dull, cheap, uninteresting, and the lure of what Slade was offering, the money, the clothes, the servants, the power to reign supreme, swept her off her feet. The thought of divorce did not terrify her. Mrs. Slade, whom she had never seen, was only a name

As Slade watched her standing straight and white, he feared he had been too brutally blunt.

"You needn't think it over now," he hastened to add "Perhaps you will later, and perhaps you won't. That's for you to decide. I guess I've said all I can say."

But Katherine was not a woman to shrink from a situation because of its unpleasant features She knew that she couldn't have all the things she wanted without some suffering, some pain. Her father's world had taught her that love was a thing of small consideration where marriage was concerned unless it went with the advancement of one's ambitions. Love was not of the world Place, power, wealth—these were of the world and this man offered them to her.

"This isn't a matter of sentiment," she agreed with him calmly. "I'll be perfectly frank with you I don't say I won't think it over I know just what you want of a woman When you can go to my father free there won't be any barrier in the way"

She offered her hand as if to bind the bargain He held it for a brief instant and with a hurried "thank you" left the room.

CHAPTER VII.

Left alone, Katherine drew a long breath. Her face was set and her eyes were harder than it is good for a woman's eyes to be. She pictured to herself the future for which she had just bargained There would be wealth—no more pinching struggle with masked poverty, her father at ease, his political debts all paid There would be no more pretense that her art was for love of it and not for money—she would be free to follow her desires in this as in all else There would be honor and power as wife of the state's chief executive—and that was but a step to further honors that she would achieve at Slade's side—with Slade—always with Slade—ah!

As she stood thus the horror of what she had agreed to do swept over her, and she sank moaning and shivering into a chair, covering her face as if to shut out the hideous vision of herself as Slade's wife She did not hear Bob enter, and did not know he was in the room until he touched her shoulder with tender alarm, exclaiming, "Why, Katherine, what's the matter?"

He did not think he ever remembered Katherine, strong, firm-willed Katherine, looking so pathetic and helpless. She dropped her hands from her face and he was surprised to see the misery in her eyes and the drawn lines about her mouth.

"I'm cold—I'm cold! I've had an awful chill," she tried to say, her teeth chattering with the sudden cold that seemed to freeze her lips. "Don't touch me, Bob?" she choked. "I've done it. I've done it. I always knew I'd do something terrible—I've done it." Her voice was hollow and her eyes were blank and expressionless.

"Katherine, tell me what's the matter? Can't you tell me?" There was a world of love and tender solicitude in Bob's voice. His manner seemed to rouse her, and she began to pace the floor excitedly

"My mind's made up It's all over between us now I'm going to marry Slade," the words were uttered quickly, breathlessly.

"You're going to marry Slade," Bob could scarcely believe his ears. "You must be crazy!"

"No" Her voice was firmer now. "But I'm twenty-seven years old, twenty-seven years old" She bit the words off with a vengeance. "Soon I'll be thirty—thirty—do you hear? And you're the only man I've ever cared a rap for. I've tried to marry other men, rich men, men with important positions Once I nearly did it in Europe Then I thought of you, and I waited, I waited. And it's too late now. I can't wait any longer. I've worried and wondered ever since I got home what I could do. What I could do! Slade's the answer, Bob, Slade's the answer"

"My God, Katherine!" Hayes was completely bewildered at this unexpected outburst "Slade's married"

"I don't care," she retorted, defiantly, gaining courage as she talked. "A woman more or less is nothing to that man. He'll move a mountain. He'll soon sweep her out of his path"

The hot blood surged up into Hayes' face He was aghast at this peep into the soul of the woman he had thought was tender and dear and sweet Her complete disregard of Mrs. Slade enraged him

"So this is what Slade has done!" His fists were clinched. "This is what he's after. This is what you want. I'm not surprised," he went on, bitterly. "It was always in you"

"Yes," she met this accusation, an angry light in her eyes. "It was always in me. I always had to have everything, be everything. I can't stay here and be a nobody. We're getting horribly poor. If we look prosperous, it's because nothing is paid for. When I was a child I always had to lead all the little games." She was talking rapidly, earnestly "Then when I grew up there was only one leader here—Katherine Strickland, and after there was never but one woman left this place and did the things I've done and made the successes I've made, and now—to come back here—and settle down! When I'm Mrs. Slade I'll have the life I'm after—money and power and Europe—the world"

"Don't forget Slade," came sarcastically from Hayes. "Don't forget Slade," and he came toward her. "You'll have Slade, too. You'll have to live with him, a man who has lived all his life with another woman—who—"

"Don't!" she commanded. "He is only marrying me for a—a sort of housekeeper."

"You'll be his wife just the same" Every word was a sting.

"Yes—you'll have your revenge," Katherine answered quietly, more to herself than to him. Her voice dropped wearily "Every time he kisses me—every time he comes into the room. But I'll get used to him, I suppose. Women get used to that sort of thing."

"Yes, and then go to the devil! I'll tell you what I think of you," he stormed "You're a bad woman. You're as rotten as they make them.

She Hesitated in Bewildered Fashion.

There's no type so low. You're bad to the marrow. London and Washington and Paris have done for you You've butterflied all over the world till you're a heartless jade, junketing about from one embassy to another with all your pretty little cheating tricks and not a decent thought in your head"

"I won't listen," she gasped, amazed at his denunciation of her.

"You will listen!"

"Don't, oh, don't say such things, Bob," she pleaded.

"Why not?" he demanded "You who plan to do such a devilish thing in the eyes of God and of men, can you be afraid to hear what it really is you plan? You will listen!"

He took a step nearer. He caught her roughly by the shoulders. He buried his lips into the soft tendrils of hair around her ear as he almost shouted: "You are going to rob a poor little woman—step into her house and snatch away her husband—and the only excuse you can offer is that you want his money. Why don't you rob somebody outright and get away with it? It's more honest."

Katherine shrank from him with a cry of protest.

"And all the while you love me," he went on, passionately, "you love—me—"

"I don't," she sobbed.

"You lie!" he accused, hotly.

"Well, supposing I do—what can you give me?" she asked coolly

"What can I give you?" he repeated. Then with a look of utter loathing in his eyes. "You contemptible little—" and he flung her from him.

"You're going to sell what's mine to the highest bidder," he panted

"But Slade's not divorced yet, and before you get out of this dirty mire you'll regret it. You'll find yourself so deep in scandal—"

"I won't," Katherine protested, vehemently. "I won't have a scandal."

"They'll say he's your lover," his rage turning into fury.

Katherine looked at him as if she had been turned to stone Then the real significance of what he had said fanned to a flame the rage that was burning in her heart—rage at him—at conditions—at everything! She gripped her fingers around one of the lovely roses at her belt and crushed it to a pulp. Then she ripped them from her gown—his roses—and threw them among the blazing logs in the fireplace.

She turned to him with a bitter laugh "I'm through with you—and your insults," and she fled from the room.

Katherine did not go a moment too soon, for scarcely had the folding doors closed behind her when the door from the smoking room swung open, and with noisy talk the few remaining members of the dinner party straggled in

In her agitated condition, even Katherine would have found it difficult to regain her composure sufficiently to meet these men.

Ex-Governor Hibbard was in a particularly happy frame of mind The senator's excellent viands and the senator's choice wines and the senator's Havanas had succeeded in making him feel well satisfied with the world in general and with Slade in particular. His round face was flushed and his string tie a trifle awry.

"Had a good time, senator," he said, removing his cigar, "but there were too many swallowtails here for me tonight. When I was governor of the state I never wore one. No, nor a plug hat, either."

"I never wore one, and I never will," seconded Colonel Smith, a typical long, lean, lanky westerner, with the inevitable western cut beard and hair a bit too long.

"Governor, you're right," and Strickland gave each man a resounding slap on the shoulder. "Colonel, stick to your guns. They're a nuisance. Now, boys, forget your homes and your trains. The others are all gone Let us, the ringleaders, adjourn to the dining room and over one of my punches—"

The governor patted his stomach tenderly The mention of the senator's punch was all that was necessary to weaken his desire to catch a train.

"Ah! Strickland's punch! I'm with you"

"Now, gentlemen," interrupted Merritt in a business-like manner, "before we split up tonight it's understood we're all Slade men?"

"All Slade men!" was the unanimous shout from the colonel, the ex-Governor Hunt, pious old Pop Hart and Ingram.

"And we're preparing to cope with Slade's domestic trouble should it come up, and it will," went on Merritt.

"The devil, Strick!" broke in the colonel. "Can't it be patched up until after election?"

No, gentlemen" The senator was unctuous but firm "We must take Slade as we find him or—drop him We're in the hands of a peculiar and dominant personality. We can't make these big fellows to order"

"What I can't understand," complained Hibbard, throwing the stub of his cigar into the fireplace, "is why they can't get on together."

"Take it from me, gentlemen, it's her fault," exclaimed Merritt, as much in favor of Slade as he had previously been opposed to him, now that Fannie was appeased with the money for her trip to Europe.

"She's preparing to desert him now," Strickland assured them. "It's irrevocable."

"Well, we can't blame him for being deserted," agreed Hibbard

"You bet we can't! My wife deserted me," declared the colonel with an attempt at facetiousness, "and she didn't do it a day too soon, either. I've gone right ahead ever since."

"Now, then," went on the industrious Merritt, "three of us own papers. These are our points Mrs. Slade is—er—er—a woman who has no sympathy with her husband—shuns public life—is never seen—refused even to see me. And no sympathy for him, don't forget that."

"Yep! Just like my wife," grunted the colonel.

"I don't see how the public can blame him," declared Hibbard.

"They can't," asserted Hart.

"Why, she's a semi-invalid," amended Strickland.

"My wife hasn't seen her out since she drove him out of the house five weeks ago," declared Hart.

"Good! We'll use that," exclaimed Merritt, eagerly. "A semi-invalid—when she's ready to be moved she will be taken away at her own request. I'll publish it myself. I'll start the ball a-rolling. Why, gentlemen, the world ought to pity that man"

Hayes had stood the conversation as long as he could

"Do you realize that you're attacking this woman unjustly?" he broke in, walking into the middle of the group.

"This is not at all true"

"You keep out of this game," warned Strickland.

"Well, boys, we're all agreed," declared Merritt. "It's one for all, then—"

"And all for one," added Hibbard, excitedly.

"Hip! Hip!" began Merritt, when the door opened and the butler announced

"Mrs Slade."

The hurrah that had been on each man's lips died a sudden death They looked at each other in consternation.

"Mrs. Slade!" gasped Merritt. "Whew!"

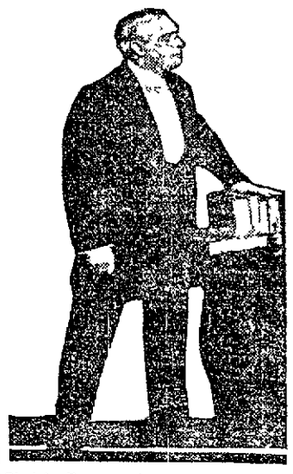

Slade's Eyes Darkened and an Ugly Scowl Appeared on His Face.

(To Be Continued)

It Will Pay You
To read our advertising columns.

WRIGHT-METZLER CO. CONNELLSVILLE'S BIGGEST STORE OF FINE MERCHANDISE WRIGHT-METZLER CO.

TO BEGIN WEDNESDAY Great Price-Adjustment Sale of In-Season Goods

The owners of the building occupied by Wright-Metzler Company in Uniontown, have let a contract for the addition to it of two floors, a modern electric elevator and other improvements. Originally, it was planned to have the builders start work on the remodeling July 6th. When it came to the point of signing the contract, the owners, Messrs. Hankins and Hogsett, saw that more time was needed, if the completed store was to be ready for uninterrupted business in the fall. Wright-Metzler Company in Uniontown consented to have building operations begin a month earlier—June first—although it would give them scant time for the reduction of summer stocks. In the Uniontown store the Re-Building Sale begins Wednesday May 6th—and here's how Connellsville may benefit largely in a wonderful disposal of staple to very fine merchandise—women's apparel particularly—and secure summer wear clothes at prices which come at rare intervals:

Generally, women's wear in the two stores is identical; goods are bought together and each store takes a share. The same prices prevail in both stores--lower prices, always, than elsewhere. Here during the Re-Building Sale in Uniontown, our prices will be adjusted to make the saving as great for Connellsville as they are for Uniontown. In our stocks, fully as much to choose from--the same newer styles and quality--perfect apparel, the same range of sizes and colors. Women who are accustomed to Shopping between the two stores will be saved the lost time and possible discomfort of a trip to Uniontown for summer clothes.

NEWEST, BEST-STYLE LATE PURCHASES AND REGULAR STOCK

Suits, Coats, Dresses, Skirts, Waists, Petticoats and Negligees, Widely-Varied, Fine, Faultless, Wear Perfect, Lowest Priced

Sound, Dressy Raincoats

are re-priced to sell for less than we've ever marked staple year-'round clothing of this sort.

Your best frocks are not safe without a raincoat handy. Our stock contains late-style reliable rain clothes for children, misses and women. Sizes start at 6 years and go to 42 bust. In blue, black, tan, gray and other colors, solid or in combination, poplins, serges, batiste cloth and wool gaberdine—ALL rain-proofed.

These garments are new, perfect and desirable. Prices are changed thus:

RAIN COATS REGULARLY	$ 5.00,	NOW	$ 3.75
RAIN COATS REGULARLY	8.50,	NOW	6.38
RAIN COATS REGULARLY	10.00,	NOW	7.50
RAIN COATS REGULARLY	15.00,	NOW	11.25
RAIN COATS REGULARLY	18.00,	NOW	13.50

Second Floor, Women's Section.

Lovely Dresses Low Priced

Frocks and gowns of woolen and silk textures for every occasion of dress.

Summer styles with the wearing season yet to come---ALL at close to end-of-season prices.

The silk dresses are for day and evening wear. The styles are new—some in advance of the season. ALL are fresh, perfect and made of fine quality messaline, crepe de chine, crepe meteor, pussy willow silk, Habitan silk. Plain colors, color combinations, pompadour figures, new checks and stripe effects. ALL the new color tones. The wool dresses, for street and house wear, are of crepe, poplin and fine serge. ALL are new and attractive.

$10.00 Dresses Repriced	$ 7.50	$29.75 Dresses Repriced	$22.32
$13.50 Dresses Repriced	10.13	$35.00 Dresses Repriced	26.25
$15.00 Dresses Repriced	11.25	$45.00 Dresses Repriced	33.75
$25.00 Dresses Repriced	19.75	$50.00 Dresses Repriced	37.50

Certain Waists & Skirts;

petticoats and negligees, all new, have their regular prices changed to your advantage.

The best blouse style of the season—the new sleeve, new collar effects (some of the waists have elastic bottoms) in crepe de chine, other silks and chiffon, frilly ruffly and exquisitely feminine, heretofore $5.95 and $6.50, now $3.95

PETTICOATS—Soft messaline in ALL the good color shades, $1.95 each. This is the garment that sells regularly—and rapidly—at $2.50 each.

Black petticoats Klosfit style, of Heatherbloom satine, 98c. Re-priced from $1.25. The $1.50 grades, $1.12.

A collection of summer-style skirts—wool poplins, serges and cord weaves—are narrow to medium width, peg top and dressy; navy and black only; regularly $5.00 and $6.00, now $3.98

Crepe kimonas at 98c and $1.12—$1.25 and $1.50 grades.

SUIT AND COAT TIME; VARIETY OF MODELS; UNUSUAL SAVINGS

Brand new goods without a blemish or fault! Suits and coats from celebrated makers who are forcing out their finer, choicest apparel to start fresh on clothing for next fall and winter. Makers are just about a season ahead of the actual wearing time, and this last purchase contains the advance styles for all summer wear.

Many of the coats and suits in this first important sale are hardly out of their wrappings. They were selected, personally, by our buyer who has just returned from the East.

The garments longest in stock have not been here over two months, and they are in staple styles good for all season. This sale is of the greatest importance to women and girls who yet have summer suits and coats to buy. It provides the last word in garment fashions; fresh, crisp garments and prices 'way under the actual worth of the apparel.

The clothes will make their greatest appeal from the fact that they are Wright-Metzler chosen—a distinguishment that is a warrant of quality, style, refinement, full value and rightful pricing.

Get this firmly fixed in your minds:—The garments are spring and summer, 1914, models and the pick of the prefered variations of style. We haven't an out-of-fashion garment in the store. EVERY coat and suit for women, juniors and misses is specially priced; the newer garments just purchased are away under usual markings; and the garments from regular stocks have been repriced down to the level of the others. What you choose is infashion and dependable; you won't have to guard against seasons-old stuff mixed with the new. This is the only store (inspect other store's stocks for proof) absolutely free of women's wear out-of-season. It's the best place to buy the clothes you want to look best in.

The Splendid Suits

---Some of them are in advance styles not yet shown at other stores. More variety, better values and less to pay.

The suits from the various celebrated makers are in the colection.

There are suits for every possible occasion. Suits elaborate, original and daring; suits of simplicity and charm, quiet toned and dignified, and suits between the two—clever models, high class and style-perfect.

ALL sizes, ALL colors, ALL textures, silk included.

Fashionable Coats

A late purchase and our entire regular stock. Coats of silk or wool, for utility or formal dress. ALL sizes, ALL specially priced.

No bigger stock of fine texture, smart style coats is shown in town. Variety includes Balmacaan, Ripple-tail and English models.

Silk moire and taffeta; shepherd's checks; golf cue, serge, ratine, crepe, gaberdine cloth, Scotch mixtures, homespuns, English club checks and other textures.

Sizes and models are in black and colors for misses, juniors and women.

The New Low Prices on Suits

Suits of regular $25.00 grade re-priced	$19.75
Suits of regular $29.75 grade re-priced	$22.32
Suits of regular $32.50 grade re-priced	$24.38
Suits of regular $35.00 grade re-priced	$26.25
Suits of regular $39.75 grade re-priced	$29.82
Suits of regular $45.00 grade re-priced	$33.75
$50.00 grade re-priced Suits of regular	$38.50
Suits of regular $55.00 grade re-priced	$41.25
Suits of regular $59.75 grade re-priced	$44.82

New Coats Have Prices Changed to:

$11.25	for regular $15.00 grades.
$14.82	for regular $19.75 grades.
$19.75	for regular $25.00 grades
$22.32	for regular $29.75 grades.
$26.25	for regular $35.00 grades.

The women's apparel section at Wright-Metzlers in Connellsville is the largest and finest hereabouts. Newly remodeled, it is comfortable, convenient and attractive. Well lighted, with both natural daylight and electricity. Airy, roomy and filled with the newer fashions for summer, 1914.

WRIGHT-METZLER COMPANY, Connellsville